



UNITED NATIONS
INDUSTRIAL DEVELOPMENT ORGANIZATION



Technology Compendium for Energy Efficiency and Renewable Energy Opportunities in Dairy Sector

Maharashtra Dairy Cluster



UNITED NATIONS INDUSTRIAL DEVELOPMENT ORGANIZATION

September 2020



Disclaimer

This document is prepared to provide overall guidance for conserving energy and costs. It is an output of a research exercise undertaken by Confederation of Indian Industry (CII) supported by the United Nations Industrial Development Organization (UNIDO) and Bureau of Energy Efficiency (BEE) for the benefit of the ***Dairy Industry located at Maharashtra, India***. The contents and views expressed in this document are those of the contributors and do not necessarily reflect the views of CII, BEE or UNIDO, its Secretariat, its Offices in India and elsewhere, or any of its Member States.

Promoting Energy Efficiency and Renewable Energy in Selected MSME Clusters in India

(A GEF funded project being jointly implemented by UNIDO & BEE)



UNITED NATIONS
INDUSTRIAL DEVELOPMENT ORGANIZATION



Compendium of
**Energy Efficiency and Renewable Energy Technologies for
Maharashtra Dairy Cluster**

September 2020

Developed under the assignment

Scaling up and expanding of project activities in MSME Clusters

Prepared by



Confederation of Indian Industry
125 Years - Since 1895

CII Sohrabji Godrej Green Business Centre
Survey No.64, Kothaguda Post, R R District,
Hyderabad, Telangana 500084
INDIA

A close-up photograph of two hands shaking in a firm grip, symbolizing agreement or acknowledgment. The hands are positioned in the center of the frame, with the fingers interlaced. The background is blurred, showing a person's head and shoulders in a light-colored shirt. A dark green horizontal bar is overlaid across the middle of the image, containing the word "Acknowledgement" in white, bold, sans-serif font.

Acknowledgement

Acknowledgement

This assignment was undertaken by Confederation of Indian Industry (CII) as a project management consultant under the Global Environment Facility (GEF) funded project ‘Promoting Energy Efficiency and Renewable Energy in selected MSME clusters in India.’ The Technology Compendiums are meant to serve as an informative guide to the clusters that the project is currently working in and also to the other potential clusters across the country.

CII would like to express its gratitude to United Nations Industrial Development Organization (UNIDO) and Bureau of Energy Efficiency (BEE) for having provided the guidance in the completion of this assignment.

CII would like to specially thank all the professionals for their valuable contributions in finalizing the different technology compendiums developed under the assignment. CII is grateful to Mr. Abhay Bakre, Director General, BEE, Mr R K Rai, Secretary, BEE and Mr. Milind Deore, Director, BEE for their support and guidance during the assignment. CII would like to express its appreciation to Mr. Sanjaya Shrestha, Industrial Development Officer, Energy Systems and Infrastructure Division, UNIDO, for his support in execution of the assignment. We would like to thank Mr. Suresh Kennit, National Project Manager, and the entire Project Management Unit (PMU) for their timely coordination and valuable inputs during the assignment.

CII would like to take this opportunity to thank all the dairies, local service providers and equipment suppliers for their active involvement and valuable inputs in the development of the technology compendiums. We extend our appreciation to the different Industry Associations in the clusters for their continuous support and motivation throughout the assignment.

Finally, we would like to thank each and every personnel from CII team who have been actively involved at every step of the compilation and whose tireless and valuable efforts made this publication possible.

CII Team

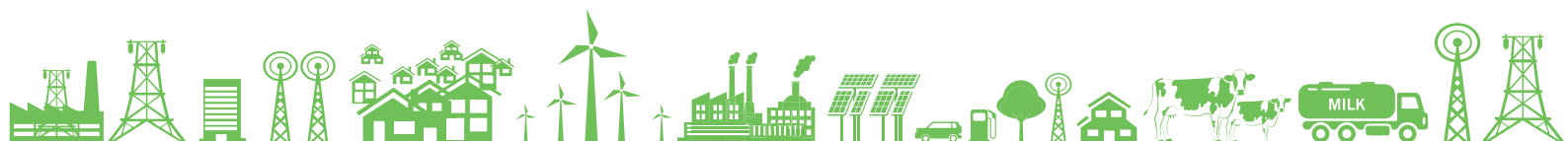
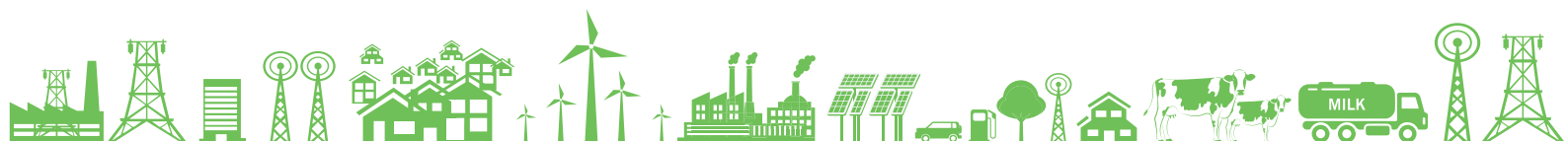

Table of Contents

List of Figures	8
List of Tables	10
List of Abbreviations.....	13
Unit of Measurements	16
About the Project	19
About the Technology Compendium	21
Executive Summary	25
1. Indian Dairy Industry	29
1.1 Background.....	29
1.2 Dairy Sector Growth Prospects.....	30
1.3 Maharashtra Dairy Cluster	31
2. Dairy Process	35
2.1 Dairy Sector Overview	35
2.2 Overview: Process Flow in Dairy Plant.....	36
2.3 Energy Consumption in Dairy Plants	40
2.4 Technology Status in Maharashtra Dairy Cluster.....	42
3. Energy Efficiency Opportunities	45
3.1 Energy Efficiency in Dairy.....	45
3.2 Energy Efficiency Measures	46
3.2.1 Energy Efficiency in Steam Systems	47
3.2.2 Energy Efficiency in Refrigeration Systems	48
3.2.3 Energy Efficiency in Process	49
3.2.4 Energy Efficiency in Utilities	50
3.2.5 Best Practices and Key Indicators for Energy Efficiency	52
4. Energy-Efficient Technologies – Case Studies	57
4.1 Case Studies in Steam Generation and Distribution.....	59
4.1.1 Conversion of Furnace Oil Fired Boiler to Fully Automated Biomass Fired Boiler.....	59
4.1.2 Condensate Recovery System	65
4.1.3 Steam Operated Pumping Traps	71
4.1.4 Installation of Microturbine	75
4.2 Case Studies in Refrigeration Systems.....	80
4.2.1 Installation of Screw Refrigeration Compressor	80
4.2.2 VFD in Chiller Compressor	84
4.2.3 Evaporative Condenser	89
4.2.4 Falling Film Chiller (FFC)	94
4.2.5 Direct Cooling Method – IBT	99
4.2.6 Energy-efficient Submersible Agitators for IBT.....	103



4.2.7 VFD for Chilled Water Pumps..... 107

4.2.8 Desuperheater for Compressors111

4.2.9 Heat Pump 116

4.3 Case Studies – Bulk Milk Cooler120

4.3.1 Thermal Energy Storage for BMC120

4.3.2 BMC Remote Monitoring System..... 127

4.4 Case Studies – Utilities 132

4.4.1 VFD for Air Compressor..... 132

4.4.2 Energy Efficient Pumps..... 135

4.4.3 Package-type Biogas Reactor 139

4.4.4 Methane Capture from Dairy Effluents144

4.4.5 IoT-based Water Management System 151

4.4.6 Cloud-based ERP for Dairy Industries..... 155

4.5 Case Studies – Renewable Energy160

4.5.1 Solar Rooftop System160

4.5.2 Solar Thermal System.....165

4.5.3 Solar-Wind Hybrid system 171

5. Conclusion 175

Bibliography 179

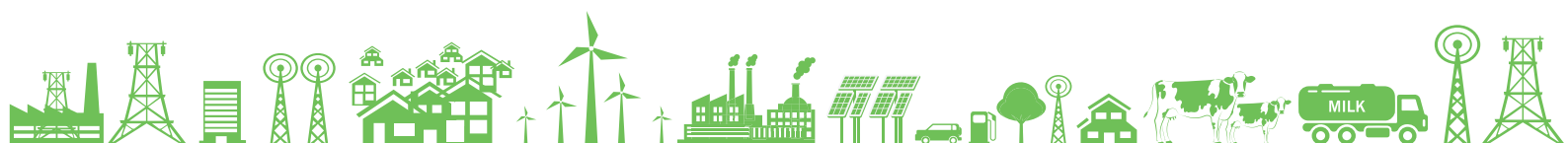

List of Figures

Figure 1: Milk Production and Per Capita Availability in Country (NDDB, 2019)	29
Figure 2: Milk Production – State wise	29
Figure 3: Maharashtra Milk Production & Year-on-Year Growth Rate	31
Figure 4: Milk Processing Value Chain.....	35
Figure 5: Milk Processing Flow.....	36
Figure 6: Milk Receiving	36
Figure 7: Pasteurization process	37
Figure 8: Milk Standardization Process.....	37
Figure 9: Homogenization Process	38
Figure 10: Auto CIP – (Source Alfa Laval).....	38
Figure 11: Milk Packaging	39
Figure 12: Energy Cost – Breakup (Dairy Plant)	40
Figure 13: Energy Balance of a Dairy Plant	40
Figure 14: Energy Efficiency Approach – Dairy Industry.....	45
Figure 15: Dairy – Energy Consumption Overview	46
Figure 16: Typical Condensate Recovery System	65
Figure 17: Heat Content in Condensate	66
Figure 18: Steam Loss Chart	71
Figure 19: Variation in Power Output – Performance Curve	76
Figure 20: IBT Temperature Profile	85
Figure 21: Compressor Suction Pressure	85
Figure 22: Existing Condenser System	89
Figure 23: Evaporative Condenser	90
Figure 24: Falling Film Chiller	95
Figure 25: Typical Operating Efficiency Analysis for Different Seasons.....	100
Figure 26: Post Implementation – Direct Cooling Method	100
Figure 27: Submersible agitators.....	103
Figure 28: Existing Pumping Layout.....	107
Figure 29: Vapor Compression Cycle.....	111
Figure 30: WHR from Chiller Compressor.....	112
Figure 31: Heat Pump.....	116
Figure 32: Dairy Value Chain	120
Figure 33: Schematic Layout for Instant Milk Cooler	122
Figure 34: Cooling Time with and without Instant Milk Chiller	122
Figure 35: Bulk Milk Cooler.....	123
Figure 36: MBRT Before Installation of Remote Monitoring System	128
Figure 37: Dashboard List of BMC.....	128

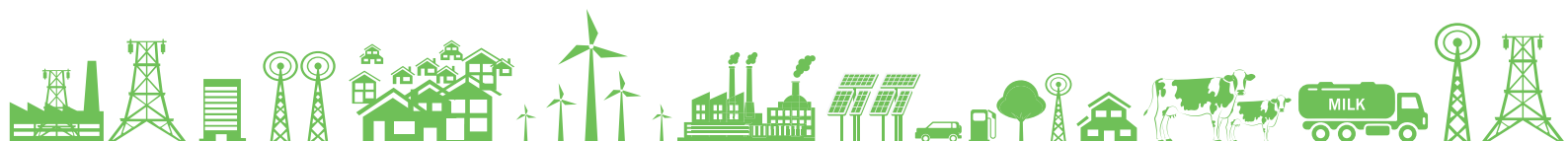

Figure 38: Chilling Graph129

Figure 39: MBRT after Installation of Remote Monitoring System130

Figure 40: Capacity Control of Compressor.....132

Figure 41: Chilled Water Pumping Systems.....135

Figure 42: Pump Characteristic Curve135

Figure 43: Fabric Used for Biogas139

Figure 44: Layout of FOV Biogas Technology.....140

Figure 45: ETP Treatment Process146

Figure 46: Biogas Generation and Utilization Process147

Figure 47: Power Consumption Analysis of Dairy Industry.....155

Figure 48: Solar Irradiance160

Figure 49: Average Solar Irradiance166

Figure 50: Evacuated Tube166

Figure 51: Solar Wind Hybrid System.....171

Figure 52: Hybrid Mill Connected to Supply.....172

Figure 53: Hybrid Mill Connected to Loads172

Figure 54: Unit Abatement Cost —Energy Efficient Technologies178

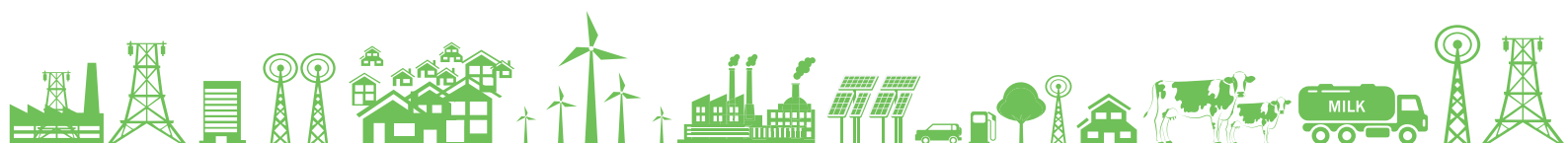

List of Tables

Table 1: Energy Efficiency Technologies – Attractiveness and Investment.....	26
Table 2: Dairy Infrastructure Growth	30
Table 3: District Milk Unions in Maharashtra	32
Table 4: Energy Consumption Overview for Dairy Plant.....	40
Table 5: Technology Status – Maharashtra Dairy Cluster.....	42
Table 6: Energy Efficiency Measures in Steam Generation and Distribution Systems	47
Table 7: Energy Efficiency in Refrigeration Systems	48
Table 8: Energy Efficiency in Process Areas	49
Table 9: Energy Efficiency in Utilities	50
Table 10: Best Practices for Energy Efficient Operations	52
Table 11: Energy – Key Performance Indicators.....	54
Table 12: Case Studies for Dairy Sector.....	57
Table 13: Seam requirement in Plant	59
Table 14: Boiler and Fuel Parameters	60
Table 15: Boiler Efficiency	60
Table 16: Cost-Benefit Analysis – Energy Efficient Boiler	62
Table 17: Vendor Details – Energy Efficient Boiler	64
Table 18: Cost-Benefit Analysis – Condensate Recovery Systems.....	67
Table 19: Reference Implementation – Condensate Recovery Systems.....	69
Table 20: Vendor Details – Condensate Recovery Systems	70
Table 21: Boiler Details	71
Table 22: Cost-Benefit Analysis – Installation Steam Operated Pumping Traps.....	72
Table 23: Reference Plant Implementation – Installation of Steam Operated Pump Trap.....	73
Table 24: Vendor Details – Steam Operated Pumping Traps.....	74
Table 25: Boiler Details.....	75
Table 26: Parameters – Before and After PRV.....	76
Table 27: Auxiliary Power Consumption – Micro Turbine.....	77
Table 28: Cost-Benefit Analysis – Micro Turbine.....	77
Table 29: Vendor Details - Micro Turbine.....	79
Table 30: Operating Parameters of Compressors.....	80
Table 31: Comparison Between the Screw and Reciprocating Compressor.....	81
Table 32: Cost-Benefit Analysis – Installation of Screw Compressor.....	82
Table 33: Vendor Details – Screw Compressor (Refrigeration)	83
Table 34: Operating Parameters of Compressors.....	84
Table 35: Cost-Benefit Analysis – VFD for Refrigeration Compressor.....	86
Table 36: Reference Implementation: Installation of VFD for Reciprocating Chiller.....	87
Table 37: Vendor Details – VFD for Refrigeration Compressor.....	88

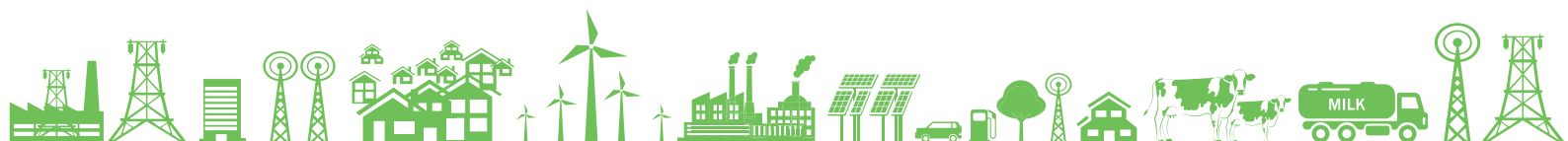

Table 38: Existing Parameter – Refrigeration Systems	90
Table 39: Cost-Benefit Analysis – Evaporative Condenser.....	91
Table 40: Vendor Details – Evaporative Condenser	93
Table 41: Chiller Compressor Performance	94
Table 42: Falling Film Chiller vs Plate Heat Exchanger.....	96
Table 43 Cost-Benefit Analysis – Falling Film Chiller	96
Table 44: Reference Plant Implementation – Falling Film Chiller	98
Table 45: Vendor Details – Falling Film Chiller	98
Table 46: Cost-Benefit Analysis – Direct Cooling in IBT	101
Table 47: Vendor details – Direct Cooling in IBT	102
Table 48: Cost-Benefit Analysis – EE agitator for IBT.....	104
Table 49: Reference implementation: Energy efficient agitators.....	105
Table 50: Vendor Details – EE Agitator	106
Table 51: Cost-Benefit Analysis – VFD for Chilled Water Pump	108
Table 52: Reference Plant Implementation – VFD for Chilled Water Pump	109
Table 53: Vendor Details – VFD for Chilled Water Pump.....	110
Table 54: Key Technical Parameters of a Desuperheater	112
Table 55: Cost-Benefit Analysis – Installation of Desuperheater.....	113
Table 56: Reference Plant Implementation – Desuperheater	114
Table 57: Vendor Details – Desuperheater for Compressors	115
Table 58: Cost-Benefit Analysis – Heat Pump	117
Table 59: Vendor Details – Heat Pump	119
Table 60: Bacterial Growth Factor with Milk Temperature.....	120
Table 61: Cost-Benefit Analysis – Instant Milk Cooler	124
Table 62: Reference Plant Implementation – Instant Milk Coolers.....	125
Table 63: Vendor Details – Thermal Energy Storage for BMCs	126
Table 64: Milk Rating as per MBRT.....	127
Table 65: Cost-Benefit Analysis –BMC Remote Monitoring.....	131
Table 66: Vendor Details - BMC Remote Monitoring System.....	131
Table 67: Plant Compressor Loading Pattern	132
Table 68: Cost-Benefit Analysis – VFD for Air Compressor.....	133
Table 69: Vendor Details – VFD for Air Compressor.....	134
Table 70: Cost-Benefit Analysis – Energy Efficient Pump.....	136
Table 71: Reference Plant Installation – Energy Efficient Pump Sets	137
Table 72: Cost-Benefit Analysis – Biogas Reactor Systems.....	141
Table 73: Reference Plant Implementation – Biogas Reactor.....	142
Table 74: Effluent Characteristics	144
Table 75: Cost-Benefit Analysis – Biogas Power Generator.....	147
Table 76: Reference Plant Implementation – Biogas Utilization	149

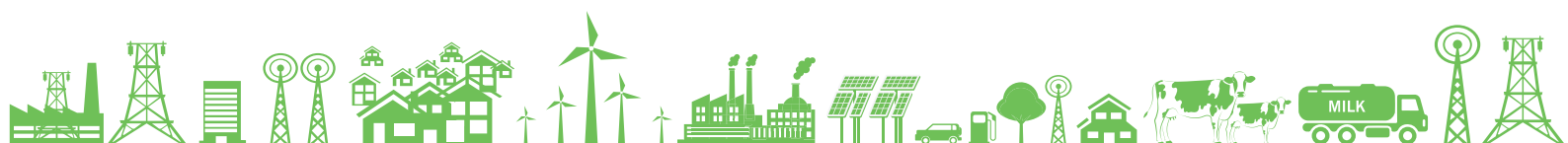

Table 77: Vendor Details – Biogas Utilization – Power and CNG 150

Table 78: Cost-Benefit Analysis – IoT-based Water Management System 153

Table 79: Reference Plant Implementation – IoT-based Water Management System 153

Table 80: Vendor Details – IoT-based Water Management System 154

Table 81: Vendor Details - Cloud-based ERP for Dairy Industries 159

Table 82: Site Specification – For Solar PV 160

Table 83: Features/requirements for Grid Connected Solar PV Systems (Rooftop)..... 161

Table 84: Cost-Benefit Analysis – Solar PV Systems 163

Table 85: Reference Plant Implementation – Solar PV Systems 164

Table 86: Vendor Details – Solar PV..... 164

Table 87: Boiler Details 165

Table 88: Site Specifications..... 165

Table 89: Water Quality Requirement for Solar Thermal..... 167

Table 90: Cost-Benefit Analysis – Solar Thermal Systems 168

Table 91: Vendor Details – Solar Thermal Systems 170

Table 92: Cost-Benefit Analysis – Solar Wind Hybrid Systems 173

Table 93: Vendor Details – Solar-Wind Hybrid Systems..... 174

Table 94: Summary of Energy Conservation Measures..... 176

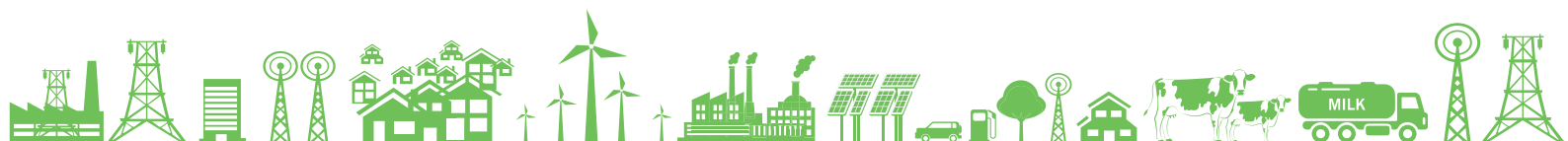

List of Abbreviations

AHU	Air Handling Unit
APFC	Automatic Power Factor Controller
AC	Alternating Current
BEE	Bureau of Energy Efficiency
BEP	Best Efficiency Point
BLDC	Brushless Direct Current
BMC	Bulk Milk Cooler
BOD	Biological Oxygen Demand
CAGR	Compound Annual Growth Rate
CFD	Computational Fluid Dynamics
CHW	Chilled Water
CII	Confederation of Indian Industry
CIP	Cleaning in Place
COD	Chemical Oxygen Demand
COP	Coefficient of Performance
DAHD	Department of Animal Husbandry and Dairying
DC	Direct Current
DG	Diesel Generator
EHP	Electric Heat Pump
ETP	Effluent Treatment Plant
FAO	Food and Agricultural Organization
FCU	Fan Coil Unit
FFC	Falling Film Chiller
FO	Furnace Oil
GCRT	Grid Connect Rooftop
GCV	Gross Calorific Value
GDP	Gross Domestic Product
GEF	Global Environment Facility

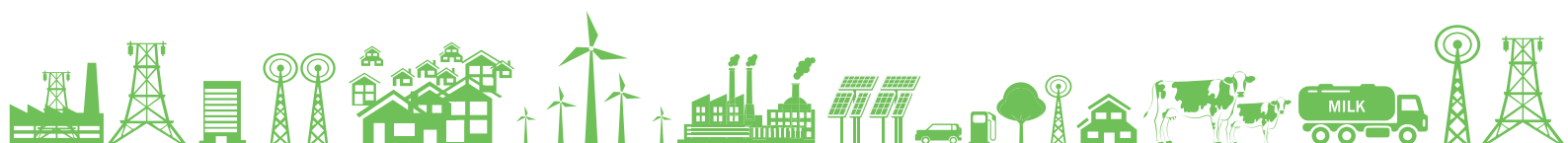

GHG	Green House Gas
HSD	High Speed Diesel
HTST	High Temperature Short Time
HVAC	Heating Ventilation and Air Conditioning
IBT	Ice Bank Tank
IFC	Intelligent Flow Controller
IoT	Internet of Things
IRR	Internal Rate of Return
ISO	International Standard Organization
LED	Light Emitting Diode
LP	Low Pressure
LSP	Local Service Provider
MBR	Membrane Bio Reactor
MBRT	Methylene Blue Dye Reduction Test
MCC	Milk Chilling Centre
MPPT	Maximum Power Point Tracker
MSME	Micro, Small & Medium Enterprises
NB	Nominal Bore
NDDDB	National Dairy Development Board
NG	Natural Gas
NPV	Net Present Value
OEM	Original Equipment Manufacturer
PCU	Power Conditioning Unit
PF	Power Factor
PHE	Plate Heat Exchanger
PID	Proportional Integral Derivative
PNG	Piped Natural Gas
PRV	Pressure Reducing Valve
PV	Photovoltaic
RE	Renewable Energy

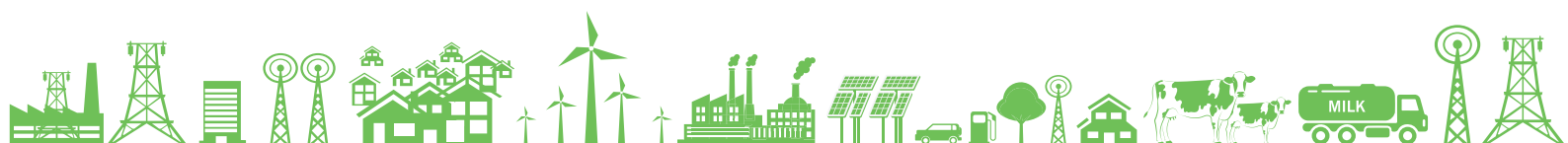

SEC	Specific Energy Consumption
SNF	Solid Not Fat
SOPT	Steam Operated Pumping Trap
TCV	Temperature Control Valve
TDS	Total Dissolved Solids
TOE	Tons of Oil Equivalent
UASB	Up-flow Anaerobic Sludge Blanket
UHT	Ultra-High Temperature
UNIDO	United Nations Industrial Development Organization
UOM	Unit of Measurement
VFD	Variable Frequency Drive
WHR	Waste Heat Recovery

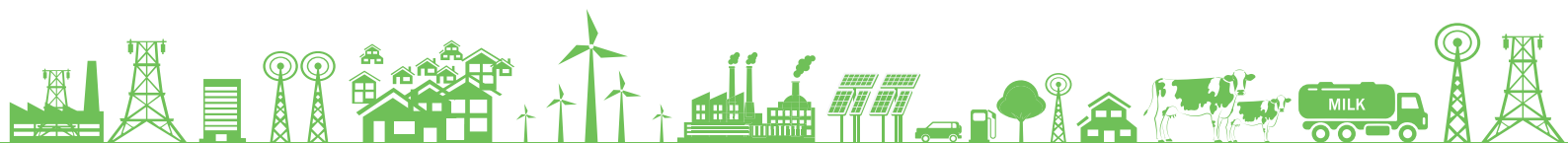

Unit of Measurements

cfm	Cubic Feet per Minute
gm	Grams
HP	Horse Power
kg	Kilogram
kg/cm ²	Kilogram per centimetre square area
kJ	Kilo Joule
kl	Kilo Litre
kl/hr	Kilo Litre per Hour
km	Kilometre
kVAr	Reactive Power
kW	Kilo Watt
kWh	Kilo Watt Hour
kWp	Kilowatt Peak
LLPD	Lakh Litre per Day
°C	Degree Celsius
ppm	Parts per million
psi	Pounds per Square Inch
INR	Rupees
TCO ₂	Tons of Carbon dioxide
TDS	Total Dissolved Solids
THD	Total Harmonic Distortion
TOE	Tons of Oil Equivalent
TPD	Tons Per Day
TPH	Tons per Hour
TR	Tons of Refrigeration

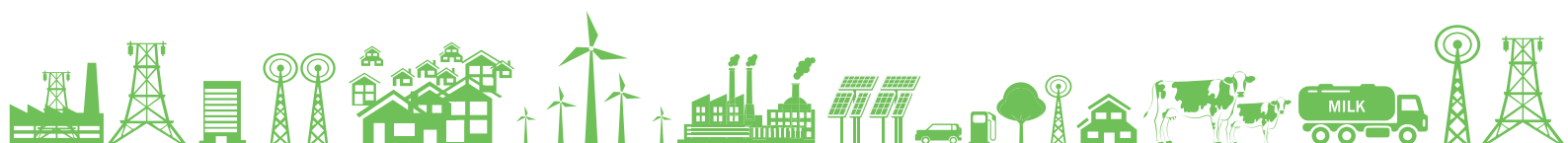

This Page Intentionally Left Blank

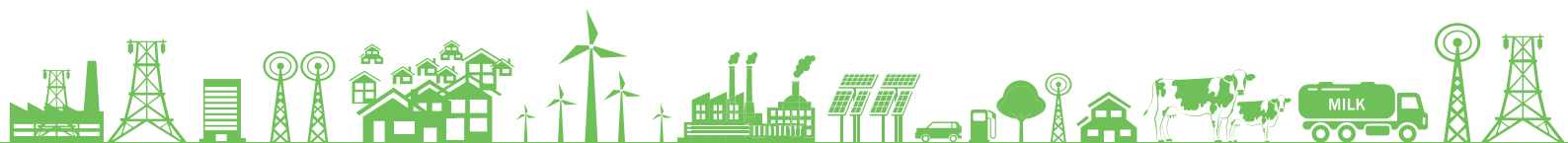



About Project & Technology Compendium

About the Project

The United Nations Industrial Development Organization (UNIDO), in collaboration with the Bureau of Energy Efficiency (BEE), a statutory body under the Ministry of Power, Government of India, is executing a Global Environment Facility (GEF) funded national project titled 'Promoting energy efficiency and renewable energy in selected MSME clusters in India'. The project was operational in 12 MSME clusters across India in five sectors, respectively: Brass (Jamnagar); Ceramics (Khurja, Thangadh and Morbi); Dairy (Gujarat, Sikkim and Kerala); Foundry (Belgaum, Coimbatore and Indore); Hand Tools (Jalandhar and Nagaur). The Project has now scaled-up and expanded its activities to 11 new clusters, namely in Dairy (Tamil Nadu, Odisha, Madhya Pradesh, Andhra Pradesh & Telangana, Haryana, Maharashtra & Punjab), Foundry (Ahmedabad & Howrah), Ceramic (Himmatnagar) Mixed Cluster (Indore & Sikkim) in order to reach out to MSME's at national level.

This project so far has supported 303 MSME units in implementing 603 Energy conservation Measures and thus resulted in reduction of about 10,850 TOE energy consumption and avoided 62,868 metric tons of CO₂ emissions as on date.

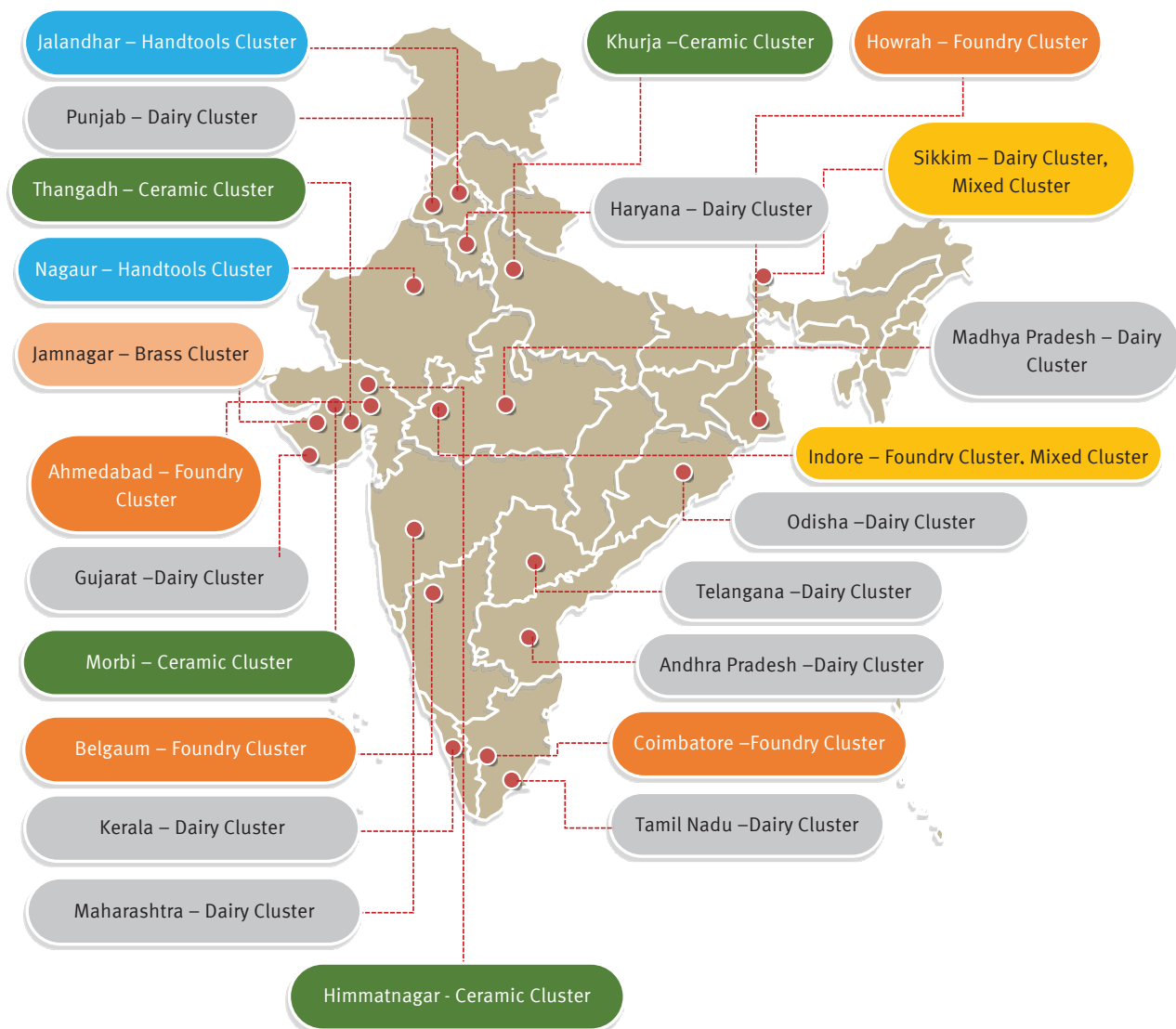

The key components of the project include:

- ❖ Increasing capacity of suppliers of EE/RE product suppliers / service providers / finance providers
- ❖ Increasing the level of end user demand and implementation of EE and RE technologies and practices by MSMEs.
- ❖ Scaling up of the project to more clusters across India.
- ❖ Strengthening policy, institutional and decision-making frameworks.
- ❖ Significant progress has been made in the project and it is now proposed to scale up and expand. The activities envisaged under the scaling up phase of the project include:
 - ✧ Establishment of field level Project Management Cell (PMC)
 - ✧ Organizing cluster level awareness program and identification of potential MSME enterprises
 - ✧ Development of cluster specific EE and RE based technology compendiums
 - ✧ Providing implementation support and other related activities to the identified enterprises

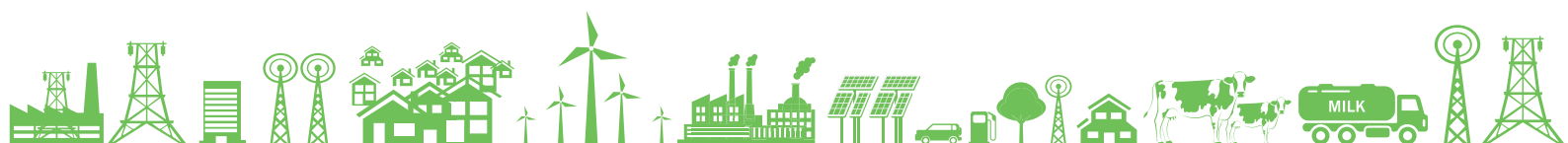

About the Technology Compendium

The dairy industry in India today faces challenges and opportunities resulting from rising energy costs, environmental concerns, and competitiveness. Dairy processing in the dairy value chain consumes more energy than any other operation across the value chain. The dairy uses energy for cooling, heating and in operation of various equipment such as refrigeration, boilers, compressors, etc. Over the years, there has been significant technology improvement in process and utilities area, and dairies have been able to improve the energy efficiency in their operations. However, various opportunities still exist for dairies to improve their energy efficiency. To be competitive and have environment-friendly operations, energy efficiency is crucial.

The technology compendium is prepared with the objective of accelerating the adoption of energy-efficient technologies and practices in the dairy industry, and it focuses on dairy equipment upgrades, new technologies, and practices for improving energy efficiency. The technology case studies included in the compendium provide all the necessary information to enable dairies to refer and implement it in their operations. The case studies are supported by technology background, baseline scenario, merits, challenges, technical feasibility, financial feasibility and technology provider details. The opportunities presented in this compendium are developed for dairy processing units but may be applicable across the dairy value chain. The energy efficiency measures included in the report cover more than 90% of energy consumption in a dairy unit.

- ❖ The objective of this compendium is to act as a catalyst to facilitate dairies towards continuously improving their energy performance, thereby achieving world-class levels (with a thrust on energy & environment management).
- ❖ The compendium includes general energy efficiency options as well as specific case studies on applicable technology upgradation projects which can result in significant energy efficiency improvements.
- ❖ The suggested best practices may be considered for implementation only after detailed evaluation and fine-tuning requirements of existing units.
- ❖ In the wide spectrum of technologies and equipment applicable to the dairy sector for energy efficiency, it is difficult to include all the energy conservation aspects in this manual. However, an attempt has been made to include the more common implementable technologies across all the dairy units.
- ❖ The user of the compendium has to fine-tune the energy efficiency measures suggested in the compendium to their specific plant requirements, to achieve maximum benefits.
- ❖ The technologies collated in the compendium may not necessarily be the ultimate solution as the energy efficiency through technology upgradation is a continuous process, and will eventually move towards better efficiency with the advancement in technology.

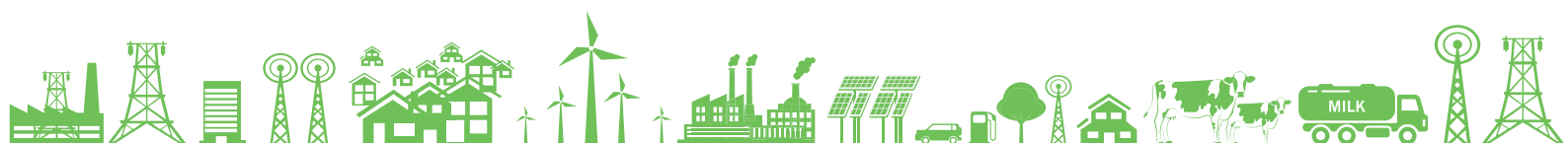

- ❖ The Maharashtra dairy industry should, therefore, view this manual positively and utilize this opportunity to implement the best operating practices and energy-saving ideas during design and operations, to facilitate achieving world-class energy efficiency standards.

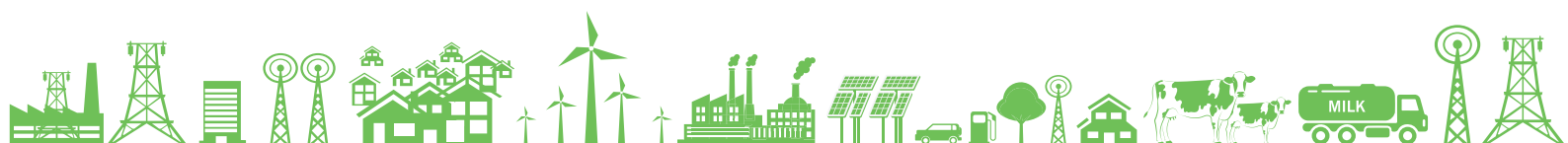

This Page Intentionally Left Blank

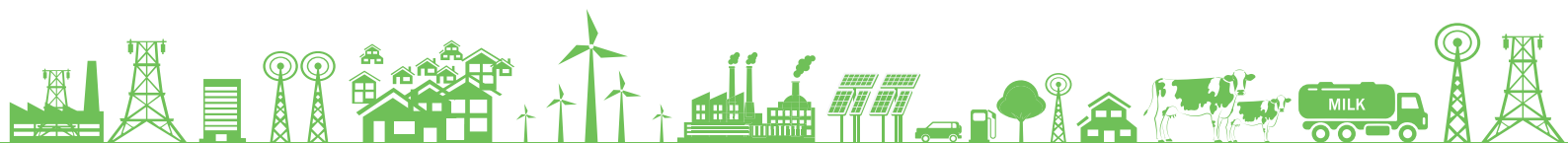

The image shows a complex industrial system, likely a water treatment plant, featuring large pipes, valves, and pumps. The entire scene is overlaid with a semi-transparent green filter. The text 'Executive Summary' is centered in a white, bold font within a dark green horizontal band.

Executive Summary

Executive Summary

The United Nations Industrial Development Organization (UNIDO), in collaboration with the Bureau of Energy Efficiency (BEE), a statutory body under the Ministry of Power, Government of India, is executing a Global Environment Facility (GEF) funded national project called ‘Promoting energy efficiency and renewable energy in selected MSME clusters in India’. The project execution is planned in multiple phases.

The aim of the Phase-I of the project was to develop and promote a market environment for introducing energy efficiency and enhanced use of renewable energy technologies in process applications in the above-mentioned (12) selected energy-intensive MSME clusters in India, with feasibility for expansion to more clusters. Phase-II of the project is to scale up and expand the project activities to a greater number of enterprises in existing clusters, as well as 11 new clusters, for better implementation of energy efficiency technologies and practices.

The efficient use of energy in any facility is invariably the most important strategic area for manageability of cost or potential cost savings. Awareness of the personnel, especially operators in the facility becomes a significant factor for the proper implementation of energy conservation initiatives. With this context, this Technology Compendium has been prepared, which comprises of various technologies and best practices to save energy.

The information in this compendium is intended to help the dairy managers in the Maharashtra Dairy industry to reduce energy consumption in a cost-effective manner while maintaining the quality of products manufactured. Further analysis on the economics of all measures—as well as on their applicability to different production practices—is needed to assess their cost-effectiveness at individual dairy units. Additionally, this compendium shall also serve the purpose of tapping the opportunities to significantly reduce energy consumption. Further, this shall also serve as a guide for estimating the feasibility of the energy-saving project in the first place and ensure accelerated implementation.

Chapter 1 of the compendium provides an overview of Indian Dairy and Maharashtra Dairy Cluster.

Chapter 2 focuses on a brief overview of the dairy process and energy consumption in dairy units, and also includes technology status/mapping of the dairy cluster.

Chapter 3 sheds light on the importance of energy efficiency in the dairy industry, and some of the common measures applicable in different sections of the dairy unit. Energy efficiency measures are included for more than 90% of energy consumption areas in a dairy plant, such as refrigeration, steam systems, process, utilities and utilization of renewable energy. The chapter also includes some of the best practices and key indicators that the plant should follow and monitor to maintain energy efficiency levels in different energy consuming areas.

Chapter 4 provides detailed case studies for some of the high impact and implementable energy efficient technologies in dairy units. In this chapter, 24 case studies have been

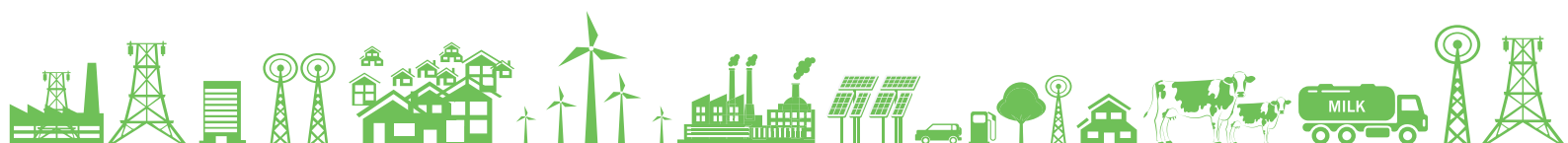

included in areas such as refrigeration, steam systems, utilities, renewable energy, etc. These technologies are described in detail, such as baseline scenario, proposed scenario, merits, demerits, etc., and wherever possible, a case reference from a dairy unit that has implemented the technology has been included. In most of the examples, typical energy saving data, GHG emission reduction, investments, payback period, etc., have been highlighted. Energy saving potential in this sector is estimated to be about 10-15% without (or with marginal) investment, and an additional 15% with investment. High potential for improving energy efficiency in dairies exists in the areas of heating and cooling via the adoption of technologies such as co-generation, Desuperheater, evaporative cooling systems, utilization of renewable energy, biomass-fired boilers, and increased automation.

The following table summarizes list of technologies included in the compendium:

Table 1: Energy Efficiency Technologies – Attractiveness and Investment

S. No.	Technologies	Internal Rate of Return (IRR %)	Payback (months)	Unit Abatement Cost (INR Lakh/TOE)
Steam Generation and Distribution				
1	Conversion of Furnace Oil Fired Boiler to Fully Automated Biomass Fired Boiler	32.23	42	0.62
2	Condensate Recovery System	143.60	10	0.13
3	Steam Operated Pumping Traps	128.76	12	0.37
4	Installation of Microturbine	100.81	16	1.20
Refrigeration Systems				
5	Installation of Screw Refrigeration Compressor	44.00	41	2.20
6	Variable Frequency Drive (VFD) in Chiller Compressor	73.04	23	1.23
7	Evaporative Condenser	63.79	27	1.73
8	Falling Film Chiller	121.28	13	0.92
9	Direct Cooling Method – Ice Bank Tank (IBT)	56.63	31	2.53
10	Energy Efficient submersible agitators for IBT	170.95	8	0.45
11	VFD for chilled water pumps	4.64	6	0.24
12	De Superheater for Compressors	52.98	34	0.43
13	Heat Pump	153.17	10	0.47
Bulk Milk Cooler				
14	Thermal Energy Storage for Bulk Milk Coolers (BMC)	246.13	06	1.34

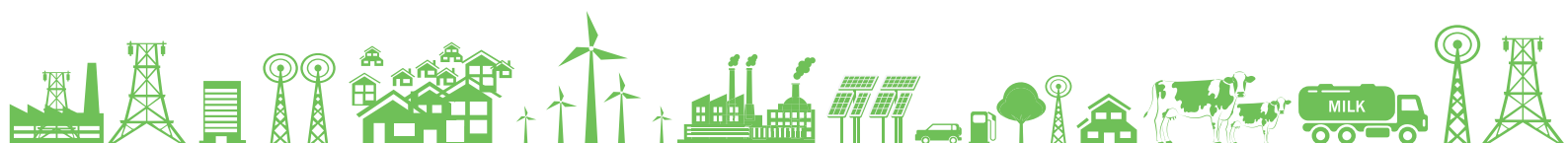

S. No.	Technologies	Internal Rate of Return (IRR %)	Payback (months)	Unit Abatement Cost (INR Lakh/TOE)
15	BMC Remote Monitoring System	-	-	-
Utilities				
16	VFD for Air Compressor	142.02	11	0.57
17	Energy Efficient Pumps	66.74	17	0.65
18	Package Type Biogas Reactor	62.31	27	1.05
19	Methane Capture from dairy effluents	71.44	24	1.47
20	IoT based Water Management System	181.12	08	-
21	Cloud-Based ERP for Dairy Industries	-	-	-
Renewable Energy				
22	Solar rooftop system	19.81	84	5.54
23	Solar Thermal System	48.24	37	0.12
24	Solar-Wind Hybrid system	20.88	84	5.31

The Maharashtra dairy industry should view this manual positively and utilize this opportunity to implement the best operating practices and energy-saving ideas during design and operations stages, and thus work towards achieving world-class energy efficiency.

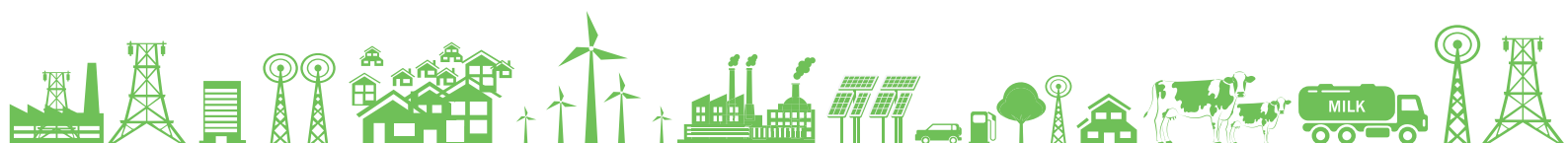



1. Indian Dairy Industry

1. Indian Dairy Industry

1.1 Background

India is the world’s largest milk producer and is responsible for 21% of global milk production (FAO, 2019). The dairy sector in India has grown exponentially in the last five decades, and the ‘White Revolution’ has helped India transform from a milk deficit nation to a milk surplus country. In the year 1950, India’s milk production was a mere 17 million tons per year, and it has increased to 176.5 million tons in 2017-18 (NDDDB, 2019). The dairy sector has grown at a CAGR of 4.18% every year since 1990, and in the same duration, the per capita milk availability has improved from 178 grams/day to 375 grams/day, as of 2017-18 (NDDDB, 2019). The following graphs highlight the growth in milk production and per capita milk availability in the country:

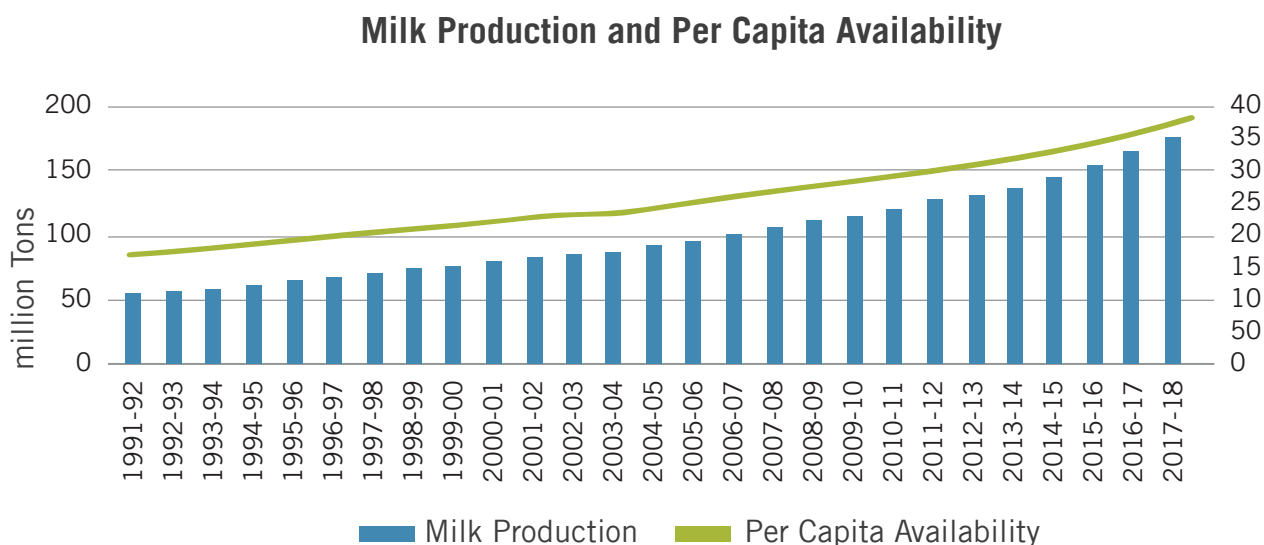

Figure 1: Milk Production and Per Capita Availability in Country (NDDDB, 2019)

Among the various states in India, the five largest milk producers are Uttar Pradesh, Rajasthan, Madhya Pradesh, Andhra Pradesh, and Gujarat. These five states represent 53% of milk production in India in 2017-18.

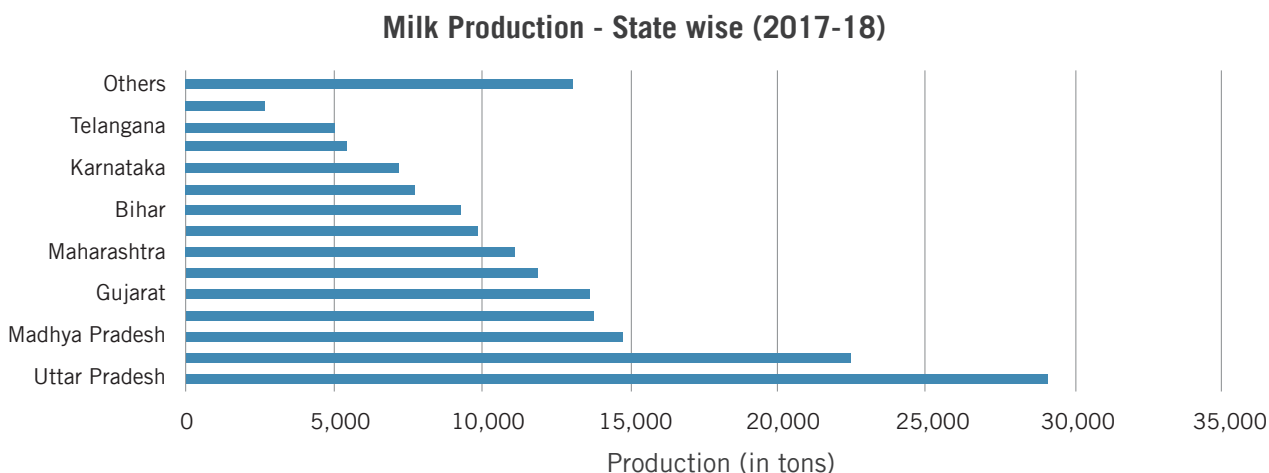
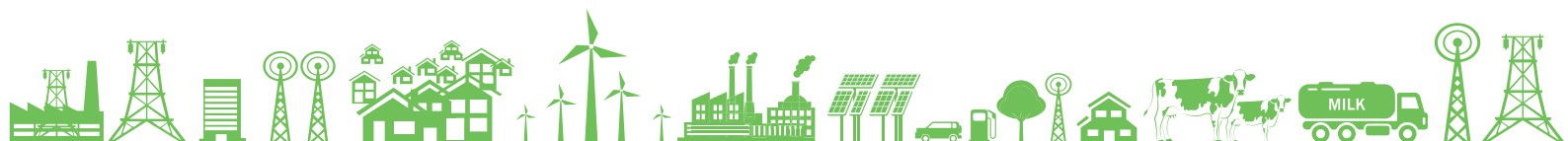

Figure 2: Milk Production – State wise



1.2 Dairy Sector Growth Prospects

The dairy sector has also played a critical role in the socio-economic development of the country as it provides employment and entrepreneurship opportunity to millions of households in the country. The livestock, which is an important constituent within the dairy sector, is also important, as it contributes to 67% of the output value of livestock subsectors under the agriculture sector (DAHD, 2018).

The key growth drivers for the dairy sector are population growth, income growth, and urbanization, and it is expected that these factors will drive India's milk consumption to 300 million tons of production in 2023-2024, and will also result in increased per capita availability of milk to 592 grams/day (DAHD, 2018). Thus, indicating there is significant growth potential in the dairy sector in the coming years. The Government of India in 2018 announced the National Action for Dairy Development to tap the growth opportunity by addressing the gaps in infrastructure required to handle and process the milk to not only meet the growing demand but also double farmers' income.

To make the best of this opportunity, it is important to have sufficient dairy infrastructure, such as chilling centres, milk processing facilities, and drying and value-added products. As highlighted in the National Action Plan for Dairy Development, there is an urgent need to modernize the existing infrastructure and to add new infrastructure in the dairy sector, so that the target of 300 million tons of production and processing in the country in 2023-24 can be achieved. The following table highlights the existing capacity of dairy infrastructure and targets envisaged as per the plan in the year 2023-24.

Table 2: Dairy Infrastructure Growth

Sr. No	Particulars	UOM	2015-16	2023-24
1	Processing Capacity	LLPD	1,420	5,345
2	Chilling Capacity	LLPD	767	4,260
3	Value added products	TPD	7,918	20,534
4	Milk Power	TPD	2,961	8,401
5	Cattle feed plant	TPD	15,562	21,300

To meet the gap in the infrastructure, it is estimated that INR 1,27,455 crores of investment is required by cooperatives, producers, and the private sector, and among these, the major investment would be driven by milk processing and milk chilling infrastructures. (DAHD, 2018).

Thus, the dairy sector is bound to have accelerated growth in the coming years and would contribute significantly to the socio-economic development of the country, and most importantly, of rural India.

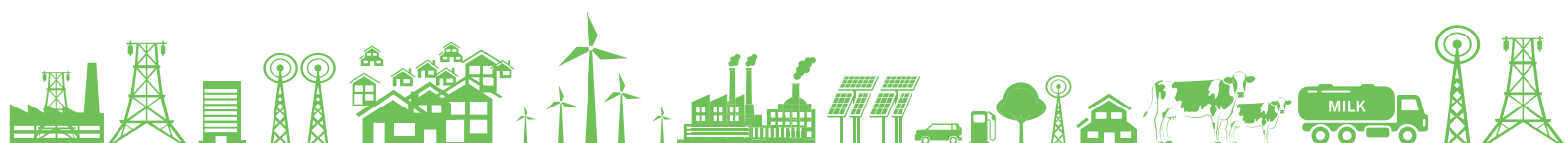

1.3 Maharashtra Dairy Cluster

In 2018, the total milk production in Maharashtra reached a volume of more than 10 billion litres, growing at a CAGR of 3.82% during 2011-2018. Maharashtra has played an important role in making the country one of the largest milk producers in the world. The state currently represents one of the largest dairy markets in India. Maharashtra contributes 6.29% of the nation's overall milk production¹. The milk production in Maharashtra mainly consists of cow milk and buffalo milk. Cow milk dominates the total milk production, accounting for around 58% of the total regional milk production. According to the IMARC group report, the Maharashtra dairy market is further expected to grow at a CAGR of more than 16% during 2019-2024.

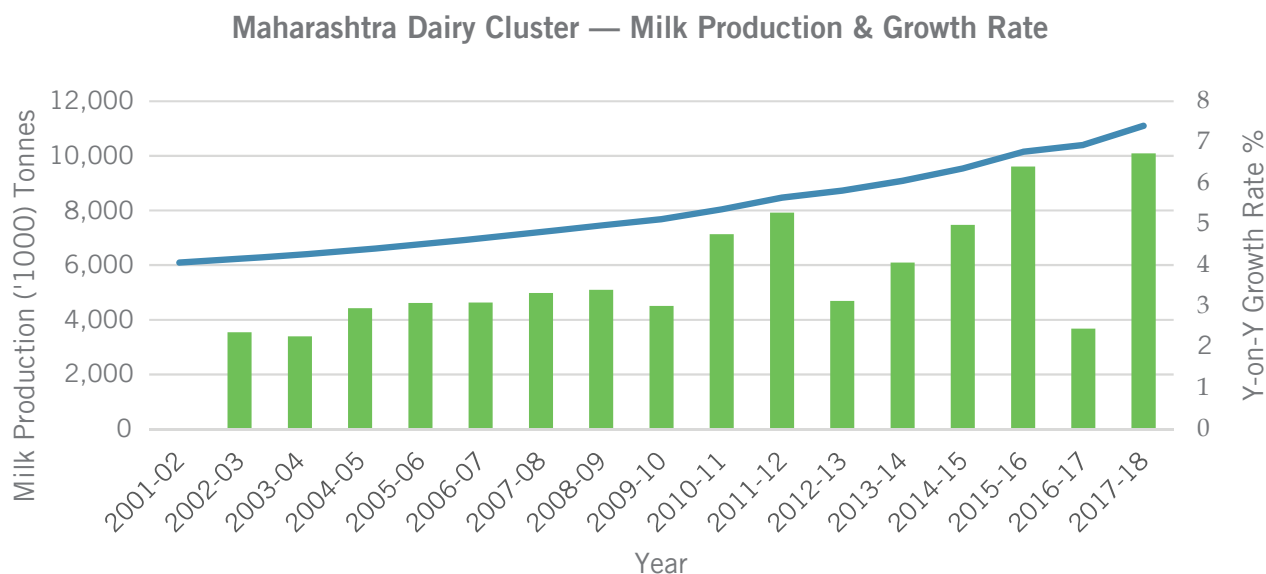

Figure 3: Maharashtra Milk Production & Year-on-Year Growth Rate

Cooperative Status:

MRSDMM (Maharashtra Rajya Sahakari Dudh Mahasangh Maryadit) was established on 09th June 1967. At present, MRSDMM has 85 member unions (25 District + 60 Taluka) with more than 24,000 primary milk societies and 25 lakh milk producers. MRSDMM is an apex federation of district/taluka milk unions established to implement the Operation Flood program in Maharashtra. Presently, Mahanand is the largest dairy in Mumbai and one of the largest dairies in Maharashtra.

Mahanand Dairy is a unit run by the MRSDMM. Mahanand Dairy was established on 18th August 1983 with a milk handling capacity of 4 LLPD. The capacity was expanded up to 6 LLPD during the year 1997-98. At present, Mahanand Dairy distributes 300,000 litres of milk per day in Mumbai with the help of one packing depot strategically located at Navi Mumbai. The total sale of milk under Mahanand brand name in the state is 4 LLPD, including the sale of milk in Konkan, Pune & Nagpur region.

¹ <https://www.nddb.coop/information/stats/milkprodstate>

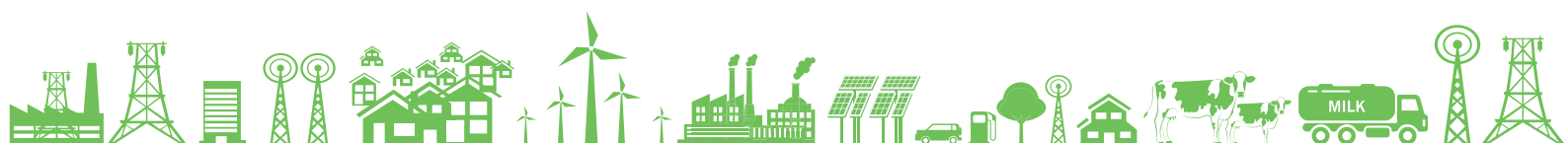

There are 60 milk unions in Maharashtra and they produce various milk and value-added products, which are marketed across India and various foreign countries. The following are the milk unions in Maharashtra:

Table 3: District Milk Unions in Maharashtra

Sr. No.	Dairy Cooperatives
1	Adivasi Taluka Dudh Utpadak Va Krishipurak Udyog Sahakari Sangh, Dhule.
2	Ahmednagar Jilha Sahakari Dudh Sangh Ltd.
3	Akola Zilha Dudh Utpadak Sahakari Sanstha Sangh Maryadit, Akola.
4	Amravati Zilha Sahakari Dudh Utpadak Sahakari Sangh Maryadit, Amravati.
5	Amrutsagar Sahakari Dudh Vyavsayik Va Prakriya Sangh Ltd
6	Aurangabad Dist Coop Milk Producers' Union Ltd, Aurangabad.
7	Baramati Taluka Sahakari Dudh Utpadak Sangh Ltd.
8	Beed Zilla Madhyavarti Sahakari Dudh Utpadak Va Purvatha Sangh Maryadit, Beed.
9	Bhandara Dist Coop Milk Producers' Union Ltd.
10	Bhoom Taluka Sahakari Dudh Utpadak Va Purvatha Sangh Maryadit, Bhoom.
11	Buldana Jilla Sahakari Dudh Utpadak Sangh Maryadit, Buldana.
12	Chalisingaon Taluka Sahakari Dudh Utpadak Sangh Ltd, Chalisingaon.
13	Chandrapur Zilla Dudh Utpadak Sahakari Sangh Maryadit, Chandrapur.
14	Dhule Taluka Dudh Utpadak Krishipurak Udyog Sahakari Sangh Ltd, Dhule.
15	Dudhganga Coop Milk Union Ltd.
16	Godavari Khore Sahakari Dudh Utpadak Sangh Ltd.
17	Govardhan Milk Cooperative Ltd.
18	Hiranyakeshi Ghatprabha Multi-Purpose Multistate Coop Union Ltd.
19	Hutatma Sahakari Dudh UtpadakSangh Maryadit
20	Jalgon Jilha Sahakari Dudh Utpadak Sangh Ltd.
21	Jalna Zilla Dudh Utpadak Sahakari Sangh Ltd, Jalna.
22	Jawli Taluka Sahakari Dudh Purvatha Sangh Ltd, Medha.
23	Jyotirling Dudh Utpadak & Prakriya Sangh Ltd.
24	Kej Taluka Sundar Sahakari Dudh Vyavasaik Purvatha Sangh Ltd, Kej, Dist Dhule.
25	Kolhapur Zilla Sahakari Dudh Utpadak Sangh Ltd.
26	Koyana Sahakari Dudh Utpadak Sangh
27	Krishna Khore Sahakari Dudh Utpadak Va Purvatha Sangh Ltd, Miraj.
28	Krishna Valley Sahakari Dudh Purvatha Sangh Ltd, Wai.
29	Latur Zilla Sahakari Dudh Utpadak Va Purvatha Sangh Maryadit, Udgir.
30	Mahalaxmi Sahakari Dudh Utpadak Sangh Ltd.

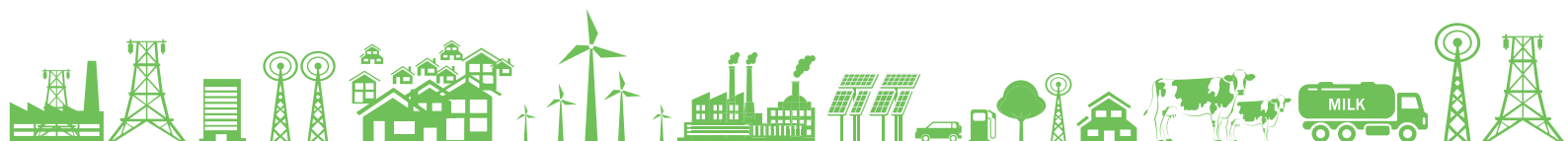

Sr. No.	Dairy Cooperatives
31	Mangalsiddhi Multi-Purpose Multi State Sahakari Sangh Ltd.
32	Manjra Doodh Sankalan Va Prakriya Sahakari Sangh Ltd
33	Mayur Coop Milk Producers' Ltd, Kolhapur.
34	MayurSahakari Dudh Utpadak Sangh
35	Nanded Zilha Sahakari Dudh Utpadak Sangh Maryadit, Nanded.
36	NasikDist Coop Milk Producers' Union Natural Dairy
37	Osmanabad Zilla Sahakari Dudh Utpadak Va Purvatha Sangh Maryadit.
38	Patoda Taluka Dudh Vyavasaik Sahakari Sanstha Dudh Utpadak Va Purvatha Sangh Maryadit, Patoda.
39	Phalton Taluka Sahakari Dudh Purvatha Sangh Ltd, Satara.
40	PuneZillha Sahakari Dudh Utpadak Sangh Maryadit
41	Rajarambapu Patil Sahakari Dudh Sangh Ltd
42	Sahakari Doodh Vyavasaik Sangh Ltd
43	Sangamner Taluka Sahakari Dudh Utpadak & Prakriya Sangh Maryadit
44	Satara Zilla Sahakari Dudh Utpadak Sangh Maryadit, Satara.
45	Shahada Taluka Dudh Utpadak Va Krishipurak Udyog Sahakari Sangh Ltd, Sahada.
46	Shetkari Sahakari Dudh Utpadak Va Purvatha Sangh Ltd, Mahankal.
47	Shindkheda Taluka Dudh Utpadak Krishipurak Udyog Sahakari Sangh Ltd, Dondaicha.
48	Shirpur Taluka Dudh Utpadak Va Krishipurak Udyog Sahakari Sangh Ltd, Shirpur.
49	Shivamrut Dudh Utpadak Sahakari Sangh Ltd
50	Shree Vridheshwar Taluka Sahakari Dudh Utpadak Va Prakriya Sangh Ltd
51	Shree Warana Sahakary Dudh Utpadak Prakriya Sangh Ltd
52	Shri Hanuman Sahakari Dudh Vyavasayik & Krishipurak Sewa Sanstha Maryadit, Yalgud.
53	Shri Vasantada Dudh Vyavasay Vikas Zilha Sahakari Sangh Maryadit, Tasagaon.
54	Shrirampur Doodh Jilha Madhyavarti
55	Siddhamrut Cooperative Union Ltd
56	Sinnar Taluka Vibhagiy Sahakari Dudh Utpadak Va Prakriya Sangh Ltd
57	Solapur Dist Coop Milk Producers' Union Ltd
58	Tuljabhavani Zilha Dudh Utpadak Sahakari Sangh Ltd
59	Vani Vibhagiya Sahakari Dudh Utpadak Sangh Ltd, Dindori.
60	Wardha Zilha Sahakari Dudh Utpadak Sangh Maryadit, Wardha.

These milk unions produce a number of branded products such as processed milk, butter, cheese, curd, ghee, paneer (cottage cheese), milk powders, ice cream, flavoured milk, shrikhand, buttermilk, sweets, etc.

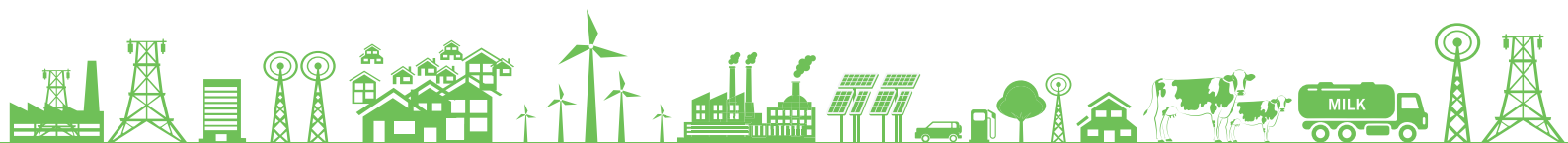



2. Dairy Process

2. Dairy Process

2.1 Dairy Sector Overview

Milk is one of the staple foods in India, and it is highly nutritious but also has a short shelf life and thus requires special handling and processing for delivery to end consumers. As milk is an excellent medium for the growth of microorganisms and can cause spoilage and health impact on consumers, special treatment and processing measures are undertaken to preserve its nutritious value while extending its shelf life. The following figure indicates the value chain of the dairy industry, from raw milk to the final products delivered to consumers.

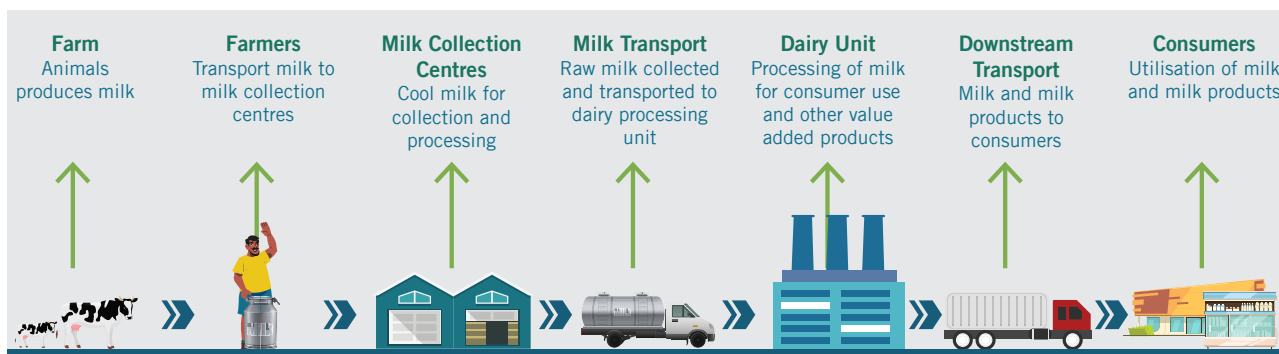
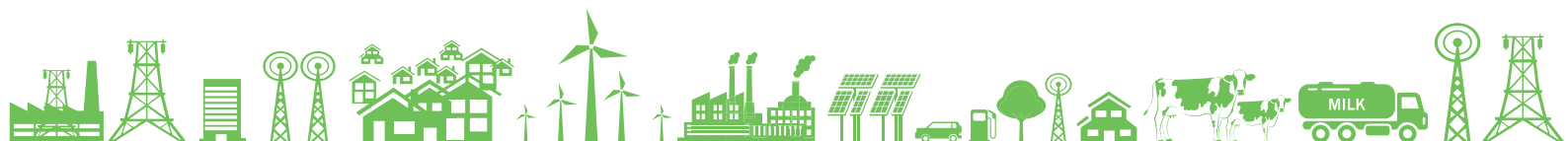

Figure 4: Milk Processing Value Chain

There are two major operations in milk processing: (i) Milk Chilling Centres (ii) Dairies.

- I) Farming: The milk is produced from milch animals and is taken care of by the farming community. These farming communities will collect milk and take it to the milk collection centres.
- II) Milk Chilling Centres (MCC)/Bulk Milk Coolers (BMC): The milk collected from different locations is first chilled in MCCs/BMCs. The milk is stored at lower temperatures so that it does not spoil and can be further transported to processing. Chilled milk is graded, weighed, sampled and dispatched in tankers for further processing.
- III) Dairies: The dairies are the critical link in this value chain, as they connect farmers and consumers at the dairies, the milk is collected and processed to prevent microorganism growth, and also converted into value-added products, such as curd, cream, paneer, cheese, butter, etc. The dairy process mainly involves heating and cooling, which is used in processes like pasteurization, homogenizing, CIP, etc.
- IV) Downstream Transport: Once the milk is processed, the products are packed and transported to the retail outlets or to the consumers for further value addition or final consumption.
- V) Consumers: The consumers utilize milk and milk products as nutritious products.



2.2 Overview: Process Flow in Dairy Plant

The processing techniques that are employed by dairy plants are as diverse as the variety of products manufactured by the industry. The choice of individual processes and process sequences depends heavily on the end product being manufactured. In addition, for any given product, the choice of processes and process sequences can vary from facility to facility. There are many unit processes (i.e., discrete processing steps) that are common across the industry. Raw material-specific processes such as pasteurization, homogenization, and cold storage can be found in nearly every dairy processing facility. Furthermore, there are many end-product specific processes such as cream, butter, condensed, and evaporated dairy products. Thus, while there is a diversity of processing techniques employed across the industry, a core group of unit processes exists to provide the basic building blocks for process sequences employed in nearly every dairy processing facility, as shown in the figure below:

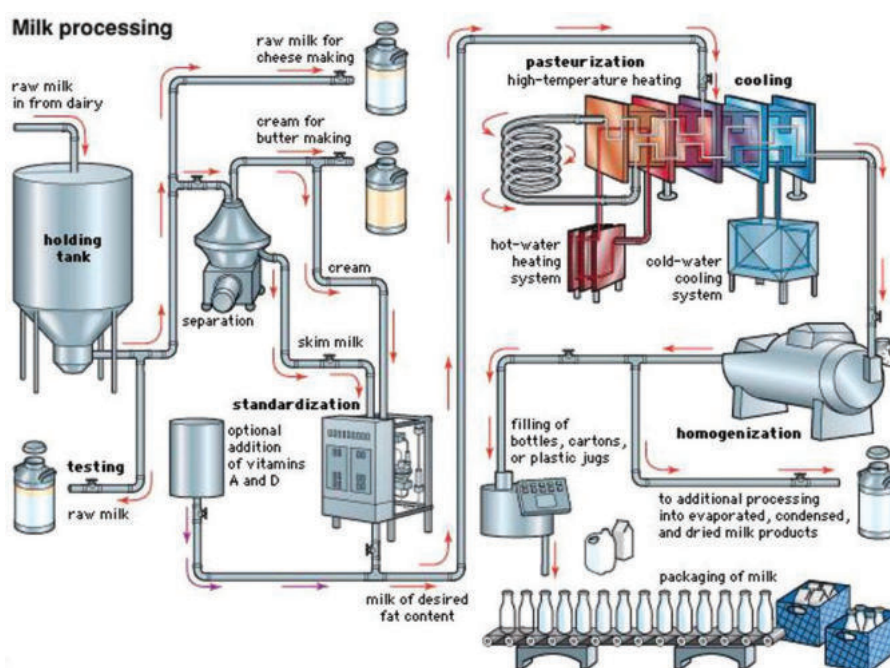

Figure 5: Milk Processing Flow

Receiving Milk at Dairy

All dairy products start with receiving raw milk from the farm. The raw milk generally is transported by tanker trucks and is typically already refrigerated to -7 degrees centigrade (°C). When the raw milk is unloaded into the processing facility, it is sometimes also sent through a centrifuge to remove particulates, a process known as **clarification**, and cooled to 4°C via a heat exchanger on its way to a refrigerated storage tank. Stored raw milk is kept at 4°C prior to processing, usually by way of a jacketed storage tank.

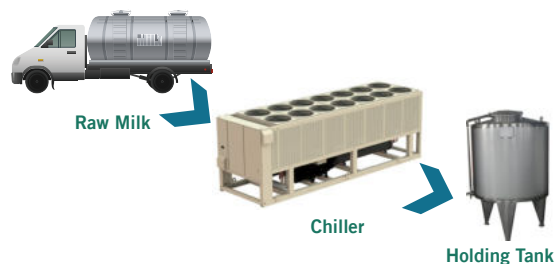

Figure 6: Milk Receiving

Pasteurization, sterilization, and other **heat treatments** are occasionally done via a batch process, where a tank of the milk is heated to a specific temperature and held for a specific length of time. However, by far the most common method used is a continuous process.

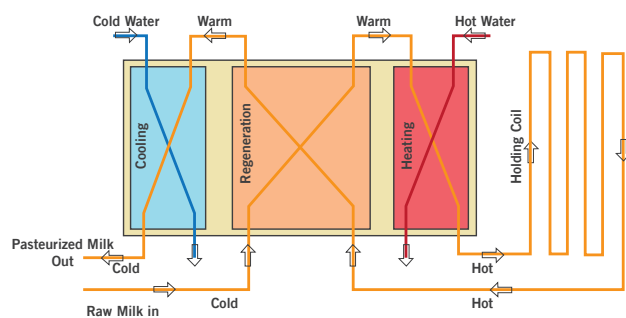

Figure 7: Pasteurization process

In a continuous process, a gear pump or a flow regulator is used to deliver a constant and accurate flow rate to the pasteurization process. The stream is passed through a heat exchanger, which heats the milk to the desired temperature. It is then pumped through a specific length of piping to hold it at this temperature for a specified period of time, and then it is cooled back down.

Most dairy processors use a process called regeneration to cut down on energy costs. Regeneration cools the outlet stream by using it to heat the incoming stream, recovering approximately 85% - 90% of the thermal energy. A small amount of steam or hot water is used to finish heating the inlet stream, and a small amount of cooling is used to finish cooling the outlet stream. This heat treatment process serves to kill all the micro-organisms capable of causing diseases. Time and temperature combination is important for the determination of heat treatment.

Standardization is the process to ensure proper fat content and solids not fat (SNF) content for the desired finished product. Ensuring proper fat content can be done in one of two ways. Both processes use a centrifuge to separate the very low-fat content and a dense skim portion from the high-fat content and less dense cream portion. One process involves analysing the raw milk's fat content prior to processing and calculating the proportion of fat to remove during centrifugation. The other process involves completely separating raw milk as it is unloaded from the tanker truck and individually storing the two phases. These two streams are then recombined in the proportions required by the specific product as the first step of processing.

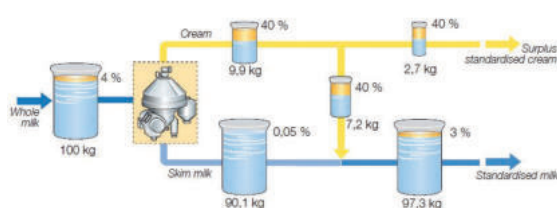
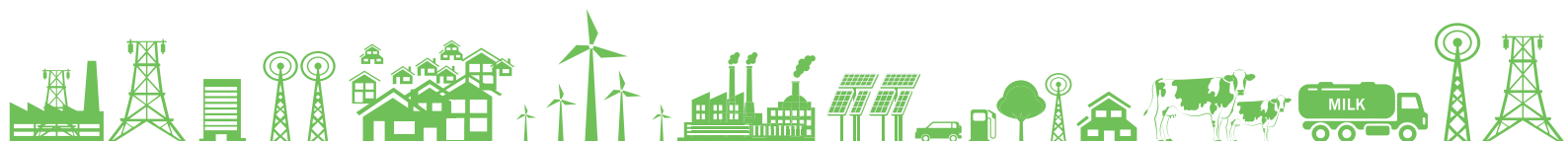

Figure 8: Milk Standardization Process

The latter method is used primarily by larger operations with diverse products, giving them the flexibility to quickly switch the product being produced without having to retest the milk and recalculate the degree of separation. The figure in the illustration is based on the treatment of 100 kg whole milk with 4% fat. The requirement is to produce an optimal amount of 3% standardized milk and surplus cream containing 40% fat.

Separation of 100 kg of whole milk yields 90.35 kg of skim milk with 0.05% fat and 9.65 kg of cream with 40% fat. The amount of 40% cream that must be added to the skim milk is 7.2 kg. This gives a total of 97.55 kg of 3% market milk, leaving $9.65 - 7.2 = 2.45$ kg of a surplus of 40% cream.



Homogenization: Milk is normally homogenized between the regeneration and heating cycles of the pasteurization process. The purpose of homogenization is to break up the fat globules into smaller sizes and disperse them in the water-soluble component, which prevents them from coalescing and forming the separate layer. Milk fat is what gives milk its rich and creamy taste.

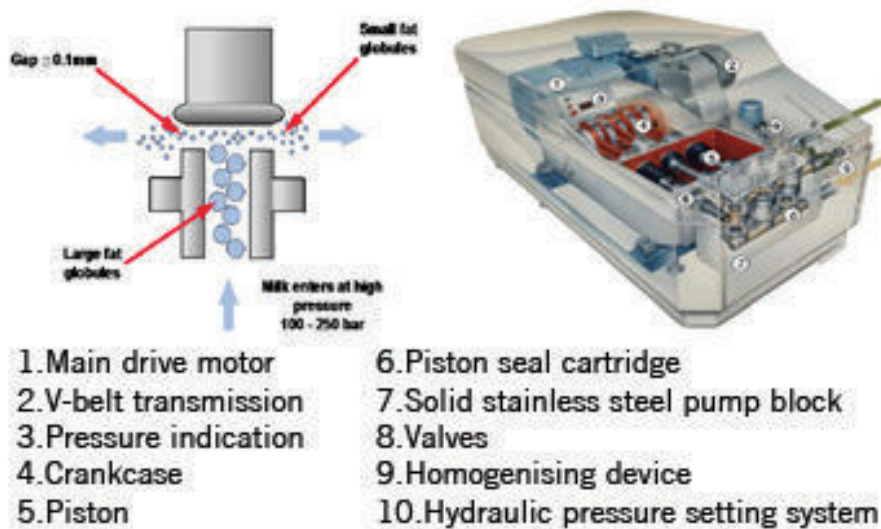

Figure 9: Homogenization Process

Homogenization makes sure that the fat is spread out evenly in the milk. Milk is transferred to equipment called homogenizer. In this machine, the milk fat is forced, under high pressure, through tiny holes that break the fat cells up into tiny particles, 1/8 their original size. Protein, contained in the milk quickly forms around each particle and this prevents the fat from rejoining. The milk fat cells then stay suspended evenly throughout the milk.

CIP – Clean in Place is a method of cleaning the interior surfaces of pipes, vessels, process equipment, filters, and associated fittings, without disassembly. Hygiene is an essential factor in the processing of food products. This requires a good and controlled cleaning or/and sterilization of the processing equipment.

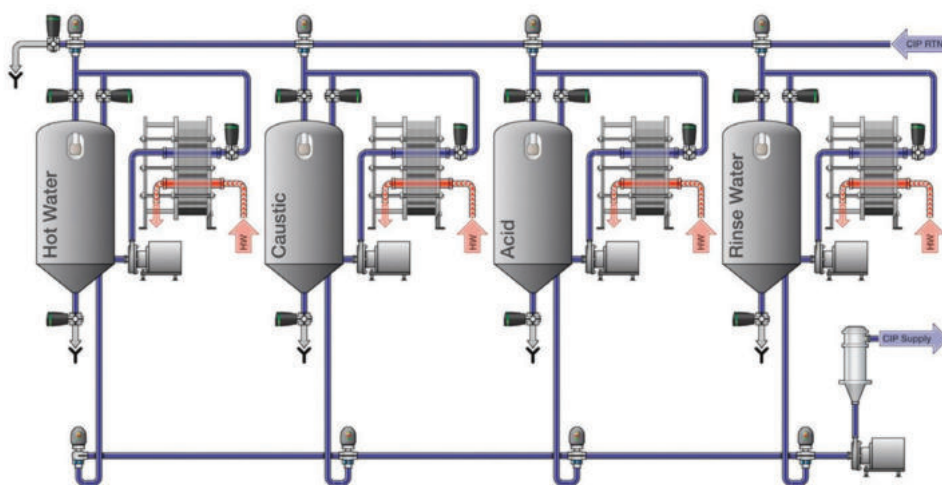
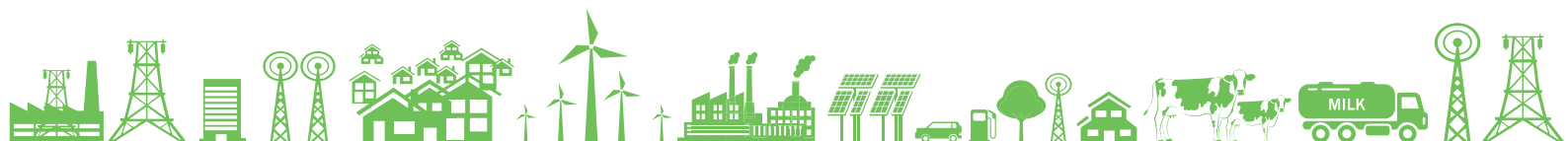

Figure 10: Auto CIP – (Source Alfa Laval)



Packaging and storage: Milk is then pumped through automatic filling machines directly into bags, cartons, and jugs. The machines are carefully sanitized, and packages are filled and sealed with automated machines. This keeps outside bacteria out of the milk, which helps keep the milk stay fresh. During the entire time that the milk is at the dairy, it is kept at 1-2°C. This prevents the development of extra bacteria and keeps the milk fresh.

In addition to the fluid milk, the dairy produces various other value-added products, and unit operations and processes vary from product to product. Depending on the market demand, the dairies produce value-added products. Some of the value-added products by dairies across India are butter, cheese, buttermilk, ghee, paneer, curd, milk powder, etc.



Figure 11: Milk Packaging

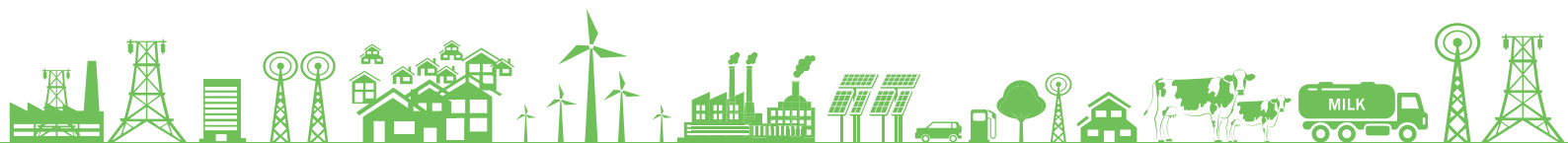

2.3 Energy Consumption in Dairy Plants

The dairy industry uses energy in the form of steam, hot water, and electricity for processing milk and milk products. The cost of energy sources used in the industry is increasing continuously, which in turn increases the processing expenses and, therefore, the product cost. Energy costs typically constitute 10%-20% of the overall manufacturing cost. The following table provides an overview of major energy-consuming areas within a dairy plant:

Table 4: Energy Consumption Overview for Dairy Plant

Sr. No	Equipment	Process Requirement	Primary Energy	Secondary Energy
1	Pre Chiller	Cooling	Electricity	Chilling Media
2	Pasteurization	Heating	Natural gas (NG)/Briquette/Furnace oil/High Speed Diesel (HSD)	Steam
		Cooling	Electricity	Chilling Media
3	Cold Rooms	Cooling	Electricity	Chilling Media
4	CIP	Heating	NG/Briquette/FO/HSD	Steam
5	Milk Powder	Heating	Steam	
6	Value Added Products	Heating	NG/Briquette/FO/HSD	Steam
		Cooling	Electricity	Chilling Media

Energy consumption of different processing plants varies widely, depending on capacity utilization, availability of milk, the scale of the plant, technology used, level of automation and product mix. The share of primary energy (thermal and electrical) in a typical dairy plant is depicted in Figure 12 and is primarily dominated by electrical energy.

Energy Cost – Share (Dairy Plant)

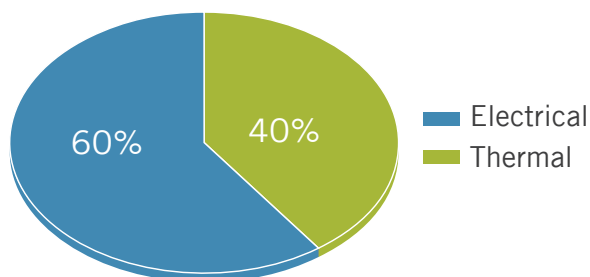

Figure 12: Energy Cost – Breakup (Dairy Plant)

Energy Balance of a Dairy Plant

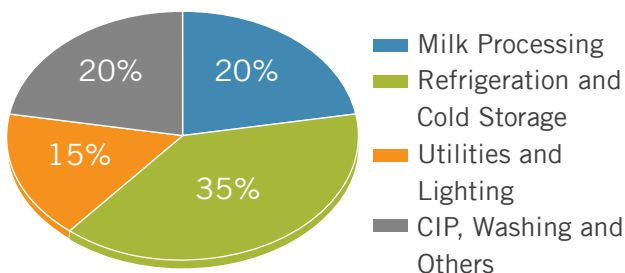
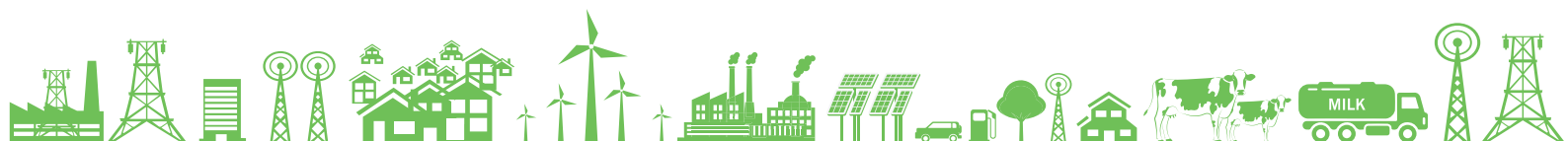

Figure 13: Energy Balance of a Dairy Plant

The major portion of energy consumption in a typical dairy goes to refrigeration, general utility, and services, which include heating and steam generation. A certain portion of energy consumption goes to the cleaning operation and the processing activity. The major energy-consuming equipment includes refrigeration systems, air compressors, lightings, pumps, motors, homogenizers,



evaporating plants, separator and clarifiers, effluent treatment plant, CIP and boilers Figure 13 highlights the overall energy balance of a plant. More than 35% of the total energy consumption is consumed in refrigeration and cold storage, and 30% is consumed in milk processing, which includes heating and cooling, while the remaining energy is consumed in other supporting activities such as cleaning, utilities, and packing.

Dairy plants in India have seen significant improvement in energy and productivity in the last few years due to increased levels of automation and technology development. This has helped in improving product quality and operating conditions while reducing product losses, maintenance time, manpower requirement and energy consumption. Innovations like cooling of hot cream with chilled raw milk have been adopted to improve regeneration efficiency and, thereby, reduce energy consumption. The new dairy plants have implemented new energy-efficient process equipment like plate heat exchangers, cream separators, homogenizers, etc. Building designs now provide more natural light coupled with a natural ventilation system, which has led to the conservation of energy as well as improvements in operating conditions.

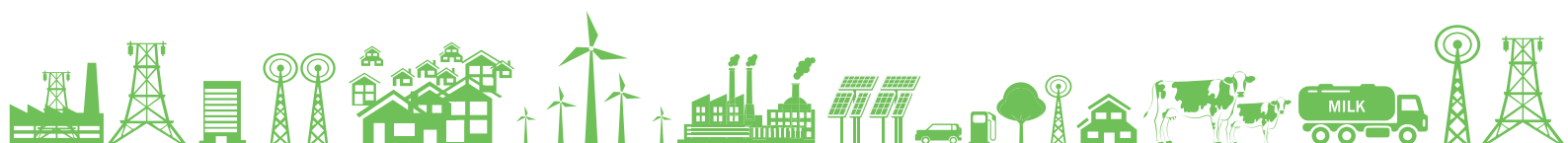

2.4 Technology Status in Maharashtra Dairy Cluster

The dairies in Maharashtra have expanded over time with upgradation of equipment and technologies, expansion, and automation & process control. Many of the dairies have also adopted the latest technologies in processing and other important areas of the dairy processing plant. Following is the technology status for the dairies in Maharashtra:

Table 5: Technology Status – Maharashtra Dairy Cluster

Sr. No	Area	Current Status
1	Energy Sources	<p>Electrical and thermal are the major forms of energy consumed in the dairy plant.</p> <p>Electrical energy – The dairy units procure electricity from distribution companies in Maharashtra (depending on region), and pay in a range of INR 6–9/kWh.</p> <p>Thermal energy requirements are mostly met through a variety of fuel resources in the form of coal, wood, briquettes, etc. In dairy, solid/gas-fired boilers are used across various dairies, and in addition, depending on availability of biomass, biomass briquette is also used in boilers. High-Speed Diesel and Furnace Oil are also used in the dairy units for additional thermal energy requirement.</p> <p>Many dairy units also use biogas generated from their ETP plant in boilers or other applications.</p>
2	Steam/ Hot Water Generation	<p>The dairy units in Maharashtra use boilers for meeting their steam/hot water requirement. Steam is generated in range of 15-22 kg/cm², and around 3-4 kg/cm² for hot water, in the plants and is used in the various process such as pasteurizers, powder plant, and other process areas.</p> <p>Many of the units have upgraded their boilers with energy-efficient boilers and have incorporated various energy conservation measures such as excess air control, automation, flue gas heat recovery, etc. However, not all the units use condensing economizers and it presents a good opportunity for upgradation from conventional economizers.</p>
3	Steam Distribution	<p>On the steam distribution side, the dairies reduce the pressure of steam through PRV and send it to various processes/sections for use. On the condensate recovery, not many units have the systems in place for maximum recovery, and this is still a potential area to be targeted. In addition to that, the steam traps monitoring and maintenance is also an important area for any dairy unit to focus on. One important area for large dairies (more than 10 lakh litres/day capacity) to explore is the option of using a microturbine instead of a PRV.</p>
4	Refrigeration Compressors	<p>The refrigeration system is a critical area for any dairy, and faster and appropriate cooling is a necessity. Many of the dairy units are using screw compressors (equipped with VFD) and evaporative condensers. However, a few of the units still have reciprocating compressors, and this is a potential area for improvement. In addition to the technology upgradation, other areas where improvement is possible are waste heat recovery from compressors, ammonia overhead feed systems, VFD for compressors, etc.</p>

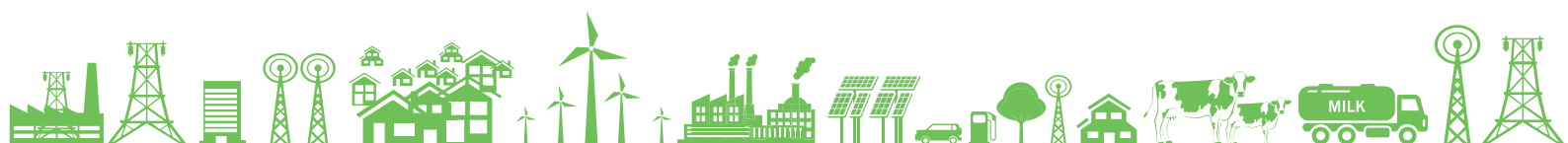

Sr. No	Area	Current Status
5	Condensers	In the Maharashtra cluster, many dairy plants have upgraded their condenser cooling systems from conventional shell & tube to evaporative condensers, and this has helped improve energy efficiency in refrigeration systems. Most of the smaller units with less than 0.8 LLPD continue to operate conventional condensers, and this indicates significant opportunities for energy efficiency by upgrading to evaporative condensers.
6	Process Area	Most of the units in the cluster have been using high regenerative pasteurizers for High-Temperature Short Time (HTST) processing and some of the latest technology in Ultra High-Temperature Processing. Some opportunity exists in terms of technology upgradation as well as in process automation and control in many dairies. In addition to that, most of the dairies in Maharashtra have milk powder plant and use steam radiators for heating and multi-effect systems for evaporation to produce milk powder.
7	Renewable Energy	A few dairy units in Maharashtra have utilized the option of renewable energy for electrical and thermal energy. Some units have installed rooftop systems (kW scale), but still, there's good potential for solar PV installation in various other dairies. Also, some units have installed Solar Thermal Systems for boiler feed water heating or hot water for CIP.
8	Others	The other equipment and technologies to support dairy processing are Pumping, electrical distribution, compressed air systems, and others
8a	Pumping	The pumping systems are used extensively in dairy processing for pumping milk and water. The efficiency of these pump-sets needs to be evaluated, as some pumps are old, and when an expansion is undertaken, new pump-sets are installed, but often there is good scope for improvement by avoiding throttling (installation of VFD, trimming of the impeller) or by installation of high-efficiency pump-sets (more than 75% efficiency).
8b	Electrical Distribution	Power Factor: Most of the units have installed APFC for power factor improvement. For harmonics control, the units have also installed harmonic filters. However, there are certain opportunities in which dairies can tap in electrical distribution such as the installation of energy-efficient transformers, optimal loading of transformers, installation of energy-efficient motors, installation of VFD, soft starters, auto star delta conversion, etc.
8c	Compressed Air	Compressed air in dairy units is used as instrument air and also in packing machines. The units use either screw compressors or reciprocating compressor to meet their compressed air requirements.

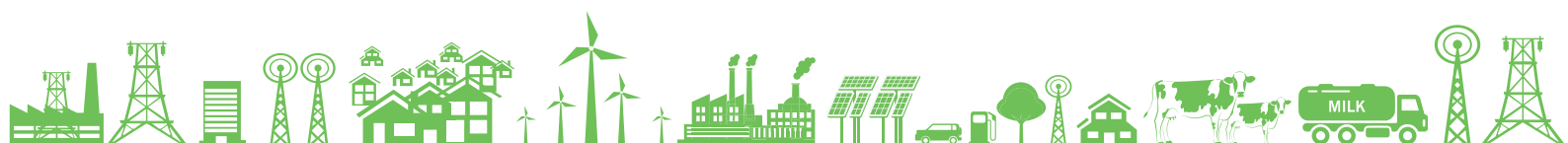



3. Energy Efficiency Opportunities

3. Energy Efficiency Opportunities

3.1 Energy Efficiency in Dairy

Dairy operations are highly energy-intensive as milk and its value-added products are to be heated and cooled in various cycles to ensure that they are not spoilt and have a long shelf life. The refrigeration and steam systems are necessary and energy-consuming for any dairy, and improving energy efficiency in these areas is critical.

Over the years, there has been significant technology improvement in process and utilities area, and dairies have been able to improve energy efficiency in their operations. However, opportunities still exist for dairies to improve their energy efficiency and to become more competitive. For environment-friendly operation, energy efficiency is indispensable.

The dairies have been implementing various energy conservation measures across various production processes. Energy efficiency at a dairy industry can be viewed at two levels – equipment & component level, and process level. The energy efficiency at equipment or component level can be achieved by adopting various new technologies, preventive maintenance, optimum utilization, or replacement of old equipment with new and energy efficiency equipment. In addition to improving energy efficiency at equipment or component level, the dairy industry in India has made significant improvements in process level efficiency through various energy conservation measures such as automation, process control & optimization, process integration or implementation of new and efficient processes.

Often, energy efficiency measures when implemented at the dairy operations not only result in improvement in energy efficiency but also in productivity and quality. To summarize, the energy efficiency strategy for the dairy industry can be focused on three levels:

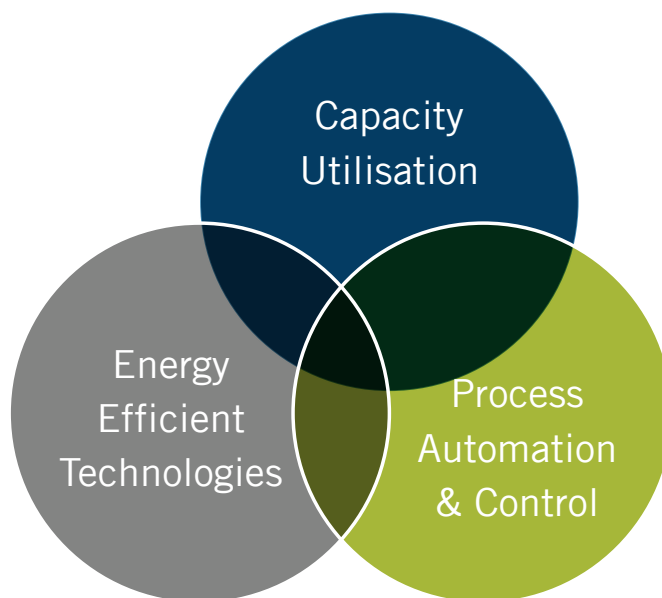
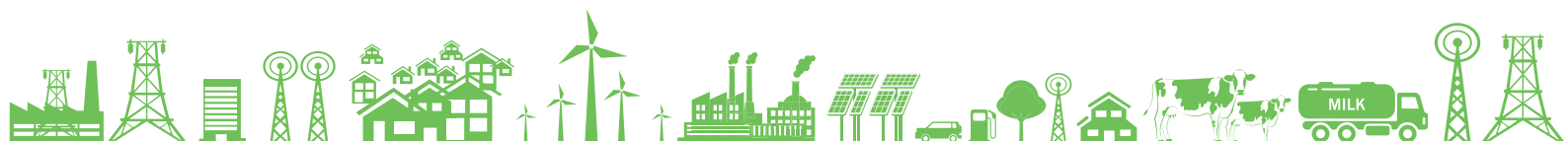

Figure 14: Energy Efficiency Approach – Dairy Industry



3.2 Energy Efficiency Measures

There are various energy-consuming areas within a dairy plant that can be classified as primary energy consuming areas, such as steam systems and the refrigeration plant. The following figure provides an overview of energy usage in a dairy plant:

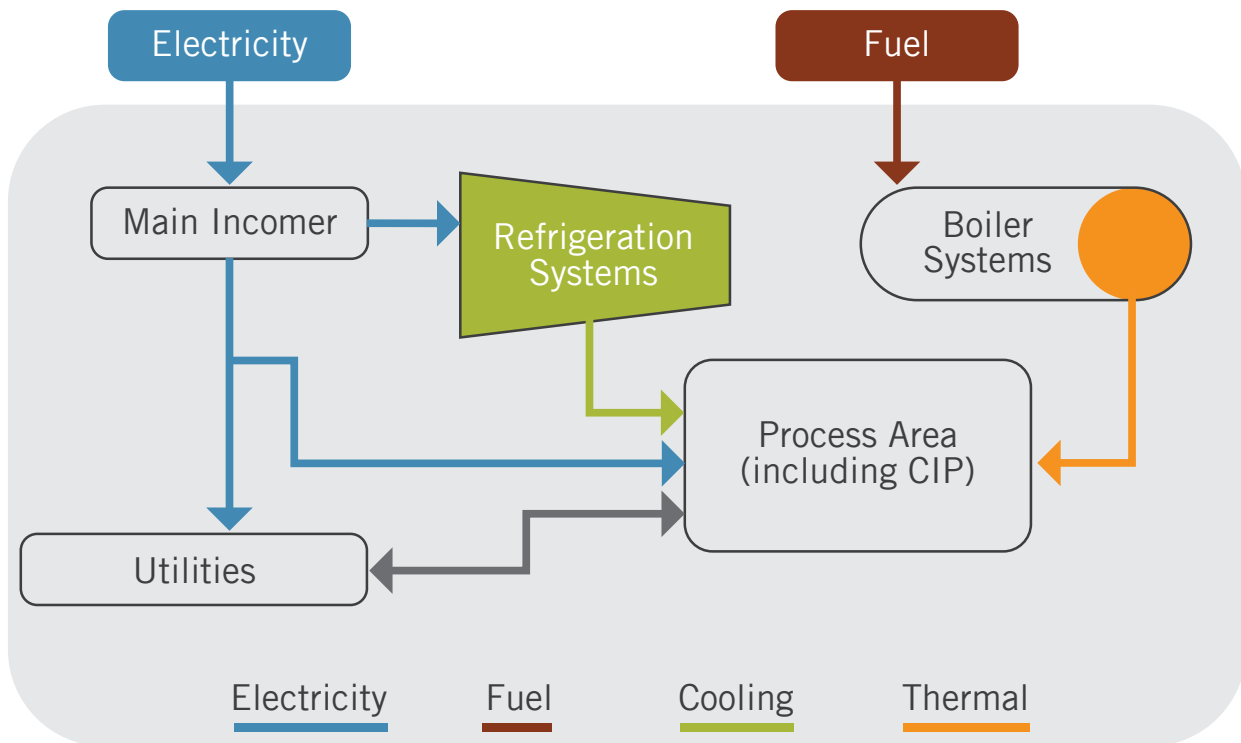

Figure 15: Dairy – Energy Consumption Overview

The following section provides an overview of some of the key energy efficiency measures in major energy consuming areas in a dairy unit. In further sections, some of the latest applicable technologies are covered.

3.2.1 Energy Efficiency in Steam Systems

The steam or steam generation is an important utility area for dairy, as many of the processes in a dairy unit require heating of raw milk or products for various process requirements. The steam is generated in a fuel-fired boiler and is further distributed into the process through steam distribution systems. The energy efficiency in steam generation and steam distribution is an important area as it accounts for approximately 25-30% of the energy cost. Following are some of the key energy conservation measures in steam generation and steam distribution systems:

Table 6: Energy Efficiency Measures in Steam Generation and Distribution Systems

Energy Efficiency in Steam Generation and Distribution Systems	
Steam Generation – Boilers	
Use of Energy Efficient Boilers	Fuel Switch (Coal to Natural Gas (NG))
Excess Air Control	Boiler Process Automation & Control
Improved Insulation	High-Efficiency Burners (for NG)
Proper Boiler Maintenance	Automatic Blowdown
Condensing Economizers	Condensate Recovery
Steam Distribution	
Appropriate Selection of Steam Trap	Improved Insulation
Reduced Pressure Drop in Pipelines	Steam Trap Monitoring and Maintenance
Recovery of Condensate	Flash Steam Recovery
Monitoring and Addressing Steam Leaks	Proper Design of Distribution Systems
Management Systems	
Effective Monitoring of Key Parameters	Root Cause Analysis
Others	
Use of Micro Turbine	Briquette-Fired Boiler

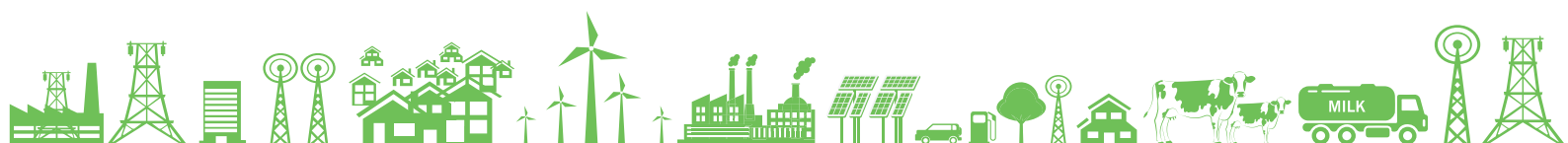

3.2.2 Energy Efficiency in Refrigeration Systems

The refrigeration system is the heart of any dairy value chain. From procurement to the consumption of milk, it is stored in low temperatures. For a dairy unit, the refrigeration load can be in the range of 30-40% of the overall electrical load and is hence a significant contributor to overall energy expenses. Thus, energy efficiency at refrigeration can significantly impact the energy consumption and energy cost for a dairy unit. For chilling applications, most dairies use ammonia-based compressors, as they are reliable and efficient for refrigeration effect. The concentrated ammonia is much colder than typical room temperature, which makes it an excellent choice for dairy units. Over the years, there have been many technological developments in the refrigeration systems in compressors, condensers, pump sets, controls, etc. Some of the energy efficiency measures in the refrigeration system are as follows:

Table 7: Energy Efficiency in Refrigeration Systems

Energy Efficiency in Refrigeration Systems	
Compressors	
Use of Screw Compressors	Installation of Variable Frequency Drive (VFD)
Appropriate Refrigeration Charge	Compressor Control and Scheduling
Optimum Suction Pressure	Monitoring Key Parameters
Preventive Maintenance	Ammonia Overhead Feeding Systems
Two-Stage Compression	Process Automation & Control
Condensers and Evaporators	
Use of Evaporative Condensers	Preventive Maintenance of Condensers
Automatic Tube Cleaning Systems	VFD for Fans
Reducing Condensing Pressure	Auto Controls
Cycling of Evaporators Fans	
Cooling Load Management	
Piping Insulation	Doors/Curtains for Cold Rooms
Minimizing Heat Infiltration	Separation of Cold/Hot Areas
Insulation Paint	Maintenance of Heat Exchangers
Others	
Use of Energy Efficient Motors	Waste Heat Recovery from Compressors
Dedicated Compressor for Packing Room Cooling	Chilling Centre Monitoring Systems
Use of Plate Heat Exchangers (PHE) in IBT Cooling	Installation of Falling Film Chiller before IBT
Use of Direct Cooling in IBT	Use of Vapour Absorption Systems

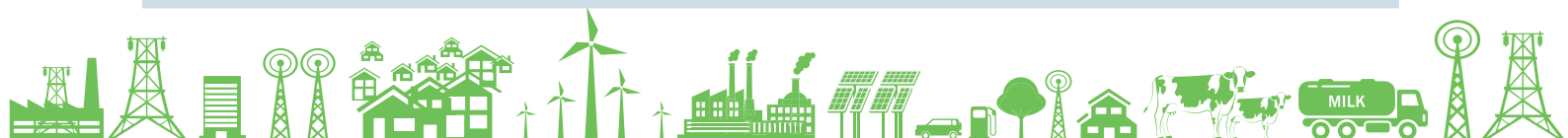

3.2.3 Energy Efficiency in Process

The dairy process for processing milk and value-added products has evolved significantly over time, going from manual production to automated production. The energy efficiency improvement in process areas will result not only in a reduction in demand of utilities (steam, chilling load, etc.) but will also improve productivity and quality. For example, the installation of pasteurizers with high regeneration efficiency can result in a reduction in energy demand. Some of the possible energy efficiency measures in process areas in the dairy plant are highlighted in the table below:

Table 8: Energy Efficiency in Process Areas

Energy Efficiency in Process Area	
Pasteurization & Homogenization	
High Regeneration Efficiency Pasteurizers	Pasteurizers Hibernation (Tetra Pak, 2019)
Low-Temperature Pasteurization	Use of Plate Heat Exchanger instead of Tubular Heat Exchanger
Use of Low Pressure Homogenization (Tetra Pak, 2019)	Partial Homogenization (Tetra Pak, 2019)
Process Optimization	-
Milk Powder Plant (NDDB, Energy Management in Milk Powder Plants, 2004)	
Application of Computational Fluid Dynamics (CFD)	Mechanical Vapour Recompression
Optimum Pressure Drop	Energy Efficient Fan
Heat Recovery from Exhaust Air	Higher Effect Evaporators
Higher Inlet Temperature of Drying Air	Auto Start-up
Other Measures	
Auto CIP	Heat Pumps Application
Emerging Pasteurization Techniques	Insulation of Hot and Cold Pipes
Reuse First Effect Condensate	-

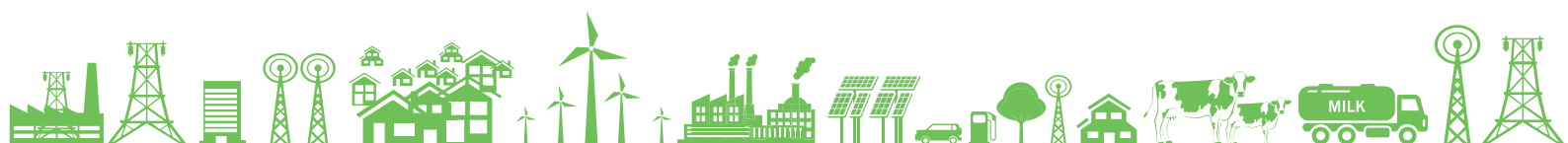

3.2.4 Energy Efficiency in Utilities

The utilities such as compressed air, electrical distribution systems, wastewater treatment, lighting, and other areas are also energy-consuming sections in a dairy plant, and here also many energy efficiency improvement opportunities are available for dairy units. The following table provides an overview of possible energy efficiency opportunities in utilities:

Table 9: Energy Efficiency in Utilities

Energy Efficiency in Utilities	
Compressed Air Systems	
Use of Screw Compressors	Use of Demand Side Controller
Energy Efficient Air Dryers	Auto Drain Valves
Use of VFD	Appropriate Ventilation in Compressor Room
Optimum Generation Pressure	Compressor Leakage (less than 5%)
Pneumatic Equipment to Electric Equipment	Proper Distribution Systems
Electrical Distribution Systems	
Automatic Power Factor Controller (pf. 1)	Harmonic Filters
Energy Efficient Transformers	Optimum Voltage and Line Balance
Optimum Loading of Transformers	Energy Monitoring Systems
Pumps	
Energy Efficient Pump Sets	Trimming of Impellers
Maintenance of Pump Sets	Coating for Casing
VFD for Pump Sets	Pumping System Layout
Motors	
Energy Efficient Motors	Star to Delta Conversion
kVAr Compensators	Preventive Maintenance
Optimum Loading	Belt Driven to Direct Coupled
Lighting & Fans	
Use of LED Lights	Use of Brushless Direct Current (BLDC) – Ceiling Fans
Occupancy Sensors	Use of Natural Light (Light Pipe)

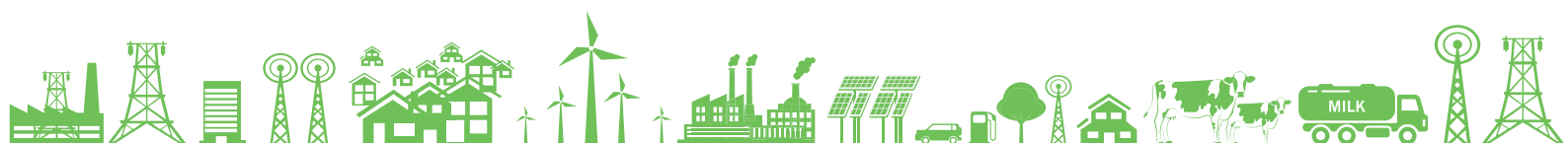

Energy Efficiency in Utilities	
Heating Ventilation and Air Conditioning (HVAC)	
Use of Star Rated Appliances	Use of Energy Efficient Air Handling Unit (AHU)
Smart AC Controller	Variable Refrigerant Flow units
Energy Monitoring and Control	Optimum Cooling at 24°C
Renewable Energy	
Solar PV Installation	Solar Thermal (Evacuated Tube)
Biogas Utilization	Briquette Fired Boilers
Waste Water Treatment	
Use of Membrane Bio-Reactor (MBR) System	Biogas Utilization (Piped Natural Gas)
Energy Efficient Pump Sets	Energy efficient Blowers
Automation and Control	
Other measures	
Use of Phase Change Materials	Cogeneration
Trigeneration	Application of Internet of Things (IoT)
Pinch Analysis	-
Water Conservation Measures	
Rainwater Harvesting	Water Efficient fixtures
Reuse of water in gardening	Application of IoT
Energy Management Systems	
Implementation of ISO 50001:2018 – Energy Management Systems	Energy Efficiency Targets and Improvements (Roadmaps)

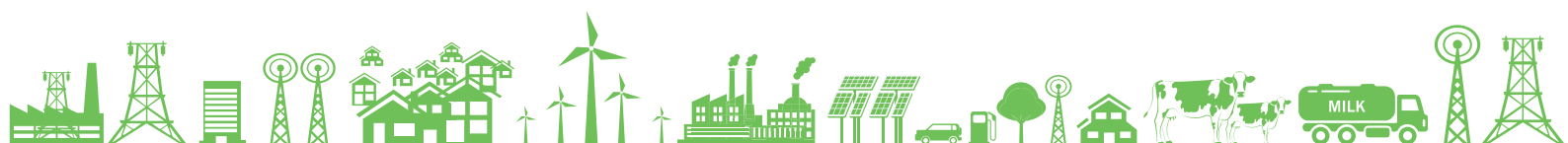

3.2.5 Best Practices and Key Indicators for Energy Efficiency

In addition to the above measures, dairies can also follow industry best practices, and monitor key performance indicators for ensuring energy-efficient operations and processes.

Table 10: Best Practices for Energy Efficient Operations

Sr. No.	Measures	Productivity Impact	Estimated Savings
Steam Generation and Distribution			
1	Generate and transfer steam closer to the rated boiler pressure	More output when compared with low-pressure steam generation.	3% - 4 % fuel savings
2	Utilize steam at the lowest pressure in case of indirect heating	Better heat transfer, less cycle/ heating time, fuel-saving and productivity.	For an indirect process requirement with the temperature of 80°C, if steam at 3.5 kg/cm ² g is used instead of 2 kg/cm ² g, the heat loss is in the range of 2% - 3%.
3	Maintain high boiler feed water temperature	Increased boiler efficiency	Increasing feed water temperature by 1 °C results in 1% fuel savings.
4	Maintain Flue Gas Stack exit temperature between as low as possible depending on the fuel	Increased life of components in flue gas circuit like duct, fan, and stack. Reduction in downtime and maintenance cost.	Every 22 °C reduction in flue gas exit temperature results in 1% fuel savings.
5	Install Auto Blow Down System	Lower fuel cost due to reduction in makeup water and better boiler efficiency.	Annual savings of 18 Tons of briquette for a 2 TPH boiler operating with continuous manual blowdown.
6	Condensate Recovery from Process	Improves boiler efficiency	10% - 15% fuel savings with 90% condensate recovery.
Refrigeration Systems			
7	Raise the chilled water temperature and reduce condenser water temperature to max possible extent	Optimum cycle time and energy consumption	Raising of chilled water temperature by 0.5°C to 1°C results in 2% - 3% power saving, and if the condenser water temperature is decreased by 2°C to 3°C, the system efficiency can increase by as much as 2% - 3%.
8	Avoid scale formation and fouling in heat exchangers	Optimum cycle time and energy consumption	2% - 3% savings in compressor power
9	Install Variable Frequency Drives (VFDs) for evaporator fans.	None	10% - 15% savings in evaporator fan power consumption
10	Waste Heat Recovery from chiller compressor	None	7% - 8% fuel savings
11	Replacing shell and tube condenser with evaporative condenser	Water savings	50% savings in condenser auxiliary power and 8% - 10% savings in compressor power.
12	Installation of VFD for chiller compressor	None	8% - 10% power savings

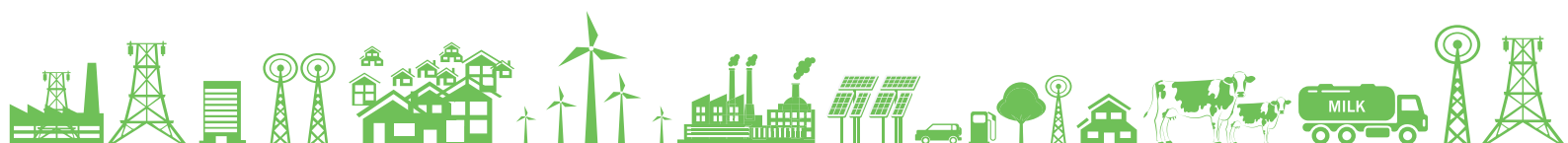

Sr. No.	Measures	Productivity Impact	Estimated Savings
13	Installation of Prechiller before IBT	None	20% - 30% savings in compressor power
Compressed Air			
14	Arrest air leakages in the compressed air system	Zero downtime due to instrumentation fault / low compressed air pressure fault. Target less than 5%	Every 10% reduction in air leakage reduces electrical energy consumption by 10%.
15	Generate compressed air at the optimum pressure	None	A reduction in the delivery pressure by 1 bar in a compressor would reduce the power consumption by 8%.
16	Replacement of old inefficient compressor with screw compressor	Zero downtime due to less maintenance	10% - 15% compressor power savings
17	Installation of VFD in air compressor to avoid unloading	None	15% compressor power savings
Process Area			
18	Process control optimization	High productivity improvement	10% - 12% cost savings
19	Proper monitoring of pasteurization process parameters	Monitoring of key parameters allows proper functional evaluation of pasteurizer, which helps in the upkeep of productivity.	<ul style="list-style-type: none"> ❖ Every 1°C increase of milk temperature after the regenerative heating zone reduces steam consumption by 1.9 kg/ kl of milk. ❖ Every 1°C reduction of milk temperature after the regenerative cooling zone reduces the chilling load by 0.33 TR / kl of milk.
Others			
20	Replace low-efficiency pumps with energy-efficient pumps	Reducing the cycle time for process applications	15% - 25% savings in power
21	Use of VFDs for controlling the pump speed as per process requirement	None	20% - 30% savings in power
22	Improvement of overall power factor of the plant	None	10% - 20% cost savings
23	Installation of the light pipe to avoid artificial lights during day time	None	100% savings in power
24	Replacement of ceiling fans with energy efficient BLDC fans	None	50% power savings
25	Replacing old-rewound motors with energy-efficient motors	None	20% - 30% savings in power

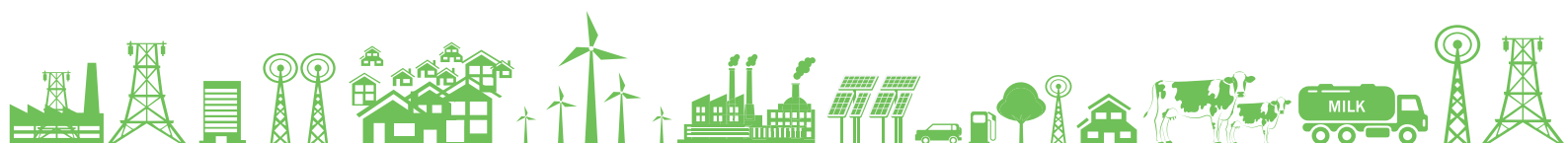

Sr. No.	Measures	Productivity Impact	Estimated Savings
26	Energy savers for split ACs	None	20% - 30% savings in power
27	Biogas Generation from ETP	None	2% - 3% energy reduction
28	Solar Thermal System	None	5 kl Solar thermal can result in INR 2.5 lakh saving

Monitoring of critical parameters of facilities and equipment is essential for ensuring optimal performance of key energy consumers in the dairy. Some of the useful energy indicators which plants can utilize for monitoring their performance are given below:

Table 11: Energy – Key Performance Indicators

Sr. No.	Parameter	Measurement Unit	Indicator
1	Boiler Steam Pressure	kg/cm ²	Nearer to boiler rated pressure
2	Boiler Steam Temperature	°C	Nearer to boiler rated rating
3	Boiler Water TDS	ppm	3,200 – 3,500 ppm
4	Oxygen in Boiler Flue Gas	%	FO/NG fired – 2.5% – 3% Briquette/Wood fired – 4%
5	Boiler Flue Gas Temperature	°C	120 - 180°C for package boilers
6	Steam to Fuel Ratio / Evaporation Ratio		2 - 3.5 for biomass fired boilers 4 - 7 for coal fired boilers 11 - 14 for oil /gas fired boilers
7	Specific Steam Consumption at Pasteurization Process	kg steam / kl milk	Indirect: 20 - 22 kg /kl Direct: 16 - 19 kg / kl
8	Feed Water Temperature	°C	Above 85°C
9	Range of Cooling Tower	°C	9 - 12°C
10	Approach of Cooling Tower	°C	3 - 4°C
11	Refrigeration Compressor Specific Energy Consumption	kW/TR	0.8 - 0.9 kW/TR for Screw Compressors 1.1 - 1.3 kW/TR for Reciprocating Compressors
12	Ice Bank Tank (IBT) & Cold Room Temperature	°C	IBT: 0°C - 0.5°C Cold Room temperature based on product stored
13	Compressed air Generation Pressure	kg/cm ²	Closer to user requirement
14	Compressed Air Loading %	%	80 - 90%
15	Compressed Air Unloading %	%	10 - 20 %
16	Compressed Air SEC	kW/cfm	0.18 kW/cfm for Screw Compressors 0.14 kW/cfm for Reciprocating Compressors

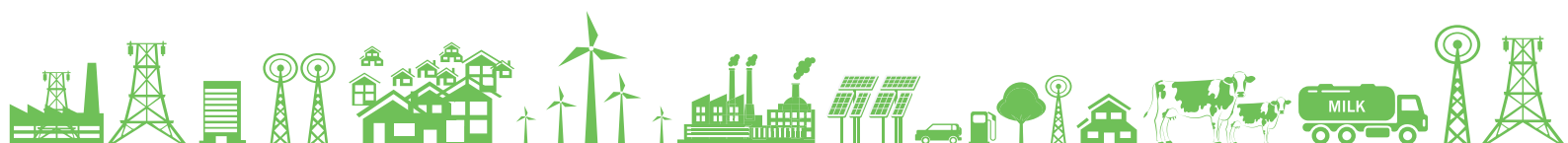

Sr. No.	Parameter	Measurement Unit	Indicator
17	Pasteurization Raw Milk Inlet Temperature	°C	4 - 7°C
18	Temperature after Pre-heating by Regeneration	°C	9 - 10°C lesser than pasteurization Temperature
19	Pasteurization Temperature	°C	75 - 79°C, depending on holding time
20	Temperature after Pre-cooling by Regeneration	°C	15 - 20°C
21	Chilled Milk Temperature	°C	3 - 4°C
22	Electrical Parameters for Motors	kW, V, I, A, PF	Voltage +/-5% of rated voltage Within +/-5% of rated current Motor Loading > 80% for better efficiency range
23	Electrical Parameters	kW, V, I, A, PF, Harmonics	Plant LT voltage should be 410 - 415V PF closer to unity Transformer loading - 50% -60% VTHD < 8% at 415 V side ITHD < 15% at 415 V side

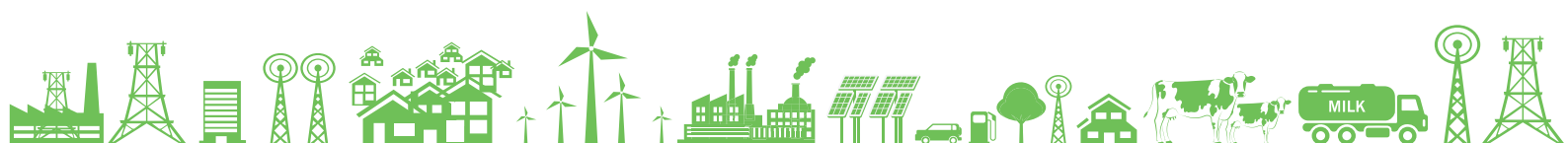

An aerial photograph of an industrial plant, likely a refinery or chemical processing facility. The image shows a large, horizontal cylindrical storage tank in the upper left quadrant, surrounded by a dense network of pipes, valves, and structural steel. The ground is a mix of concrete walkways and gravel. The entire image has a semi-transparent green overlay. Centered on this overlay is the text '4. Energy Efficient Technologies – Case Studies' in a white, bold, sans-serif font.

4. Energy Efficient Technologies – Case Studies

4. Energy-Efficient Technologies – Case Studies

The energy efficiency measures mentioned in previous chapters are some of the measures which have been implemented in dairy units. The following chapter focuses on some of the above-mentioned technologies which are promising and have been implemented in a few dairies and have a wide-scale potential for implementation (Case Study). These technologies are described in more detail and, wherever possible, a case reference from a dairy that has implemented the technology has been included. In most of the examples, typical energy-saving data, GHG emission reduction, investments, payback period, etc., have been highlighted. These case studies are included to provide confidence to dairies to implement technologies; the applicability of these measures may vary from unit to unit and further technical and financial analysis would be required for individual dairy units. Following case studies are mentioned in detail in subsequent section:

Table 12: Case Studies for Dairy Sector

Sr. No.	Technologies
Steam Generation and Distribution	
1	Conversion of Furnace Oil Fired Boiler to Fully Automated Biomass Fired Boiler
2	Condensate Recovery System
3	Steam Operated Pumping Traps
4	Installation of Microturbine
Refrigeration Systems	
5	Installation of Screw Refrigeration Compressor
6	VFD in Chiller Compressor
7	Evaporative Condenser
8	Falling Film Chiller
9	Direct Cooling Method – IBT
10	Energy-efficient submersible agitators for IBT
11	VFD for chilled water pumps
12	Desuperheater for Compressors
13	Heat Pump
Bulk Milk Cooler	
14	Thermal Energy Storage for BMC
15	BMC Remote Monitoring System

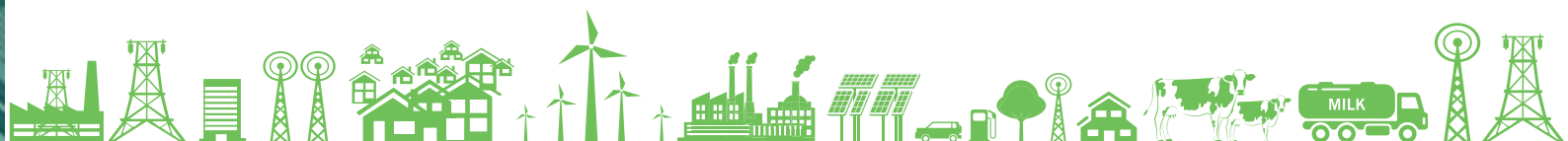

Technologies	
Utilities	
16	VFD for Air Compressor
17	Energy Efficient Pumps
18	Package Type Bio Gas Reactor
19	Methane Capture from dairy effluents
20	IoT based Water Management System
21	Cloud-Based ERP for Dairy Industries
Renewable Energy	
22	Solar rooftop system
23	Solar Thermal System
24	Solar-Wind Hybrid system

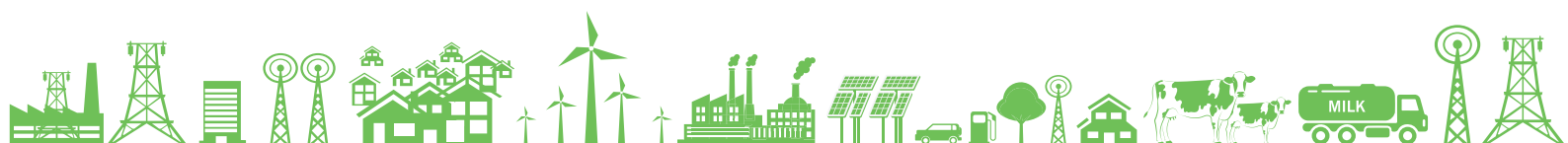

4.1 Case Studies in Steam Generation and Distribution

4.1.1 Conversion of Furnace Oil Fired Boiler to Fully Automated Biomass Fired Boiler

Baseline Scenario

The unit has installed two numbers of 3 TPH FO-fired three pass boilers for steam generation, which is used in process applications such as pasteurization, curd making, CIP, crate washing, etc. The daily furnace oil consumption of one boiler was identified to be at 650 litre/day, with 15 hours working per day. The average steam demand is 450 - 600 kg/hr at 7.5 - 10 kg/cm². Normally, temperature levels of process steam of the dairy plant are below 130°C. Steam requirement is about 18-22 kg/kl of dairy products. The following table shows the steam requirement in the plant:

Table 13: Steam requirement in Plant

Sr. No.	Section	Steam Pressure	Steam Flow Rate	Hours of operation per day	Actual Steam Requirement per day (kg/day)
		kg/cm ²	kg/hr	Hours	kg/day
1	Pasteurizer – 10 kl/hour	8	250	10	2,500
2	CIP 1 - 10 kl	3.5	900	0.33	300
3	CIP 2 - 10 kl	3.5	900	0.33	300
4	Curd Pasteurizer - 2 kl/hour	3.5	75	3	225
5	Product - Cup Curd - 400 litre	3.5	55	3	165
6	Ghee - 1,000 litre	3.5	180	9	1,620
7	Peda Vat 1 - 500 litre	3.5	70	9	630
8	Peda Vat 1 - 500 litre	3.5	70	9	630
9	Paneer Vat - 1,000 litre	8	100	1.5	150
10	Butter Vat - 1,000 litre	8	100	1.5	150
11	Autoclave - 1,200 bottles	8	150	3	450
Total steam requirement					7,120 kg/day

The average steam generation per day is 0.7 tons with an average consumption of 420 to 600 kg/hr. The peak steam requirement in plant is 1,200 kg/hr, when all processes are in operation. The boiler and fuel parameters are shown below:

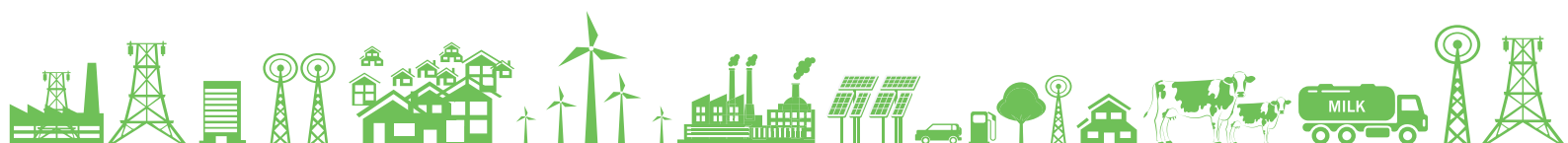

Table 14: Boiler and Fuel Parameters

Parameter		
Boiler Type	Fire Tube, FO Fired, Shell Type	Fire Tube, FO Fired, Shell Type
Boiler Capacity	2 TPH	2 TPH
Boiler Design Pressure	10.5 kg/cm ² g	10.5 kg/cm ² g
Boiler Operating Pressure	7.5 – 9.5 kg/cm ² g	
Average Operating Hours	15 hours per day (2 shifts/ day)	
Fuel		
Fuel Type	Furnace Oil	
Fuel GCV	9,600 kCal/kg	
Fuel Firing Process	Auto	
Cost of Fuel	INR 33/- per Kg (Dec 2018 Price)	
Average Fuel Consumption	650 litres per day	
Number of working days	365 days per year	
Annual Fuel Bill	INR 78.3 lakhs per annum	

The past record shows that the average fuel consumption is 650 litres per day, which operates for 15 hrs per day. The boiler efficiency was also calculated using the direct method which is given in the below table:

Table 15: Boiler Efficiency

Boiler Efficiency Direct Method		
Feed Water Temperature	35	°C
Calorific Value of Fuel	39,580	kJ/kg
Steam Flow	475	kg/hr
Fuel Firing Rate	41.98	kg/hr
Enthalpy of Steam at 8 kg/cm ²	2,769	kJ/kg
Feed Water Enthalpy at 35 °C	146	kJ/kg
Boiler Efficiency	75	%

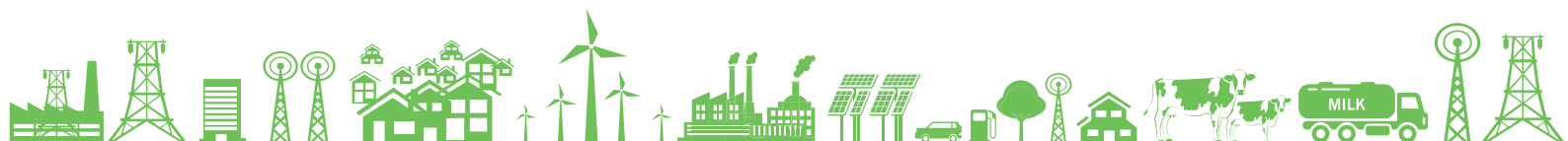

Proposed System

An efficient replacement for the current oil-fired boiler will assist in cutting down the increasing production cost. As far as the dairy plant is concerned, their objective is to go towards greener production and with minimal production cost. A sustainable fuel to generate heat for the process, should be seen as a sustainable development opportunity. It is therefore highly recommended to install a new boiler in the plant with an alternative sustainable fuel like wood or briquette.

Furnace oil used in boiler can be totally substituted by wood or briquette with an equivalent ratio of 2.7: 1 Kg/litre on the basis of calorific value. This usually results in a saving of more than 60% in operating costs and will have an attractive payback period.

Pre-requisite of the boiler substitution:

Availability of good quality new fuel (wood / briquette)

The availability of good quality and continuous supply of fuel is very important. To be feasible of this project, it is suggested that the boundary of the fuel supply distance should be less than a 30 km radius circle. In case of sudden unavailability of fuel, there should be another fuel option.

Availability of sufficient space for new boiler installation

Another factor is the availability of sufficient area. The required space for the boiler and the fuel storage has to be checked with the supplier and the plant has to make necessary arrangements for the same. It is highly recommended to install a new generation biomass fired boiler with automation which works on the principle of continuous monitoring and controlling. The following are the different POP-UPS generated on the PLC-based Control panel which will ensure better efficiency of the boiler. Briquette has GCV up to 18828 kJ/kg; 3.2 kg of briquette is equivalent to 1 litre of furnace oil. The savings at INR 33 / litre FO price and briquette at INR 7.5/ kg, the substitution will result in a saving of INR 9.00/litre of FO fired. Similarly, about 5 kg of wood (30% moisture) of GCV 3,000 Kcal/kg are equivalent to 1 litre of furnace oil. The savings, in this case, will be INR 12.00/litre of FO fired with wood at INR 3.0/kg.

Merits

- ❖ Automation results in feeding optimum amount of fuel to boiler, and thus reduces unburnt loses.
- ❖ Ensures max possible feed water inlet temperature, so that the generation will be maximum possible.
- ❖ Better water quality.
- ❖ Ensures periodic maintenance of boiler tubes, hence reduction in radiation loss.
- ❖ Zero emissions.

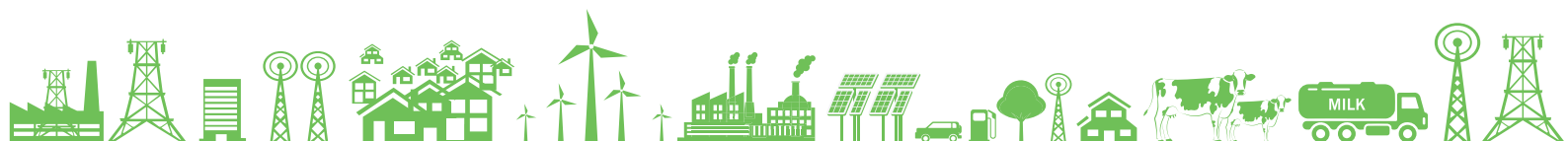

Limitations

- ❖ It is suggested that the boundary of the fuel supply distance should be less than a 30 km radius circle.
- ❖ Estimation of proper back pressure.
- ❖ Availability of sufficient space for new boiler installation.
- ❖ Storage area for fuel to keep it dry and away from moisture attack.

Cost Benefit Analysis

The expected fuel savings to be achieved by the installation of a fully automated biomass fired boiler is 2,18,363 litres of FO annually. The annual monetary saving for this project is **INR 36.79 lakh, with an investment of INR 130 lakh, and a payback period of 42 months.**

Table 16: Cost-Benefit Analysis – Energy Efficient Boiler

Sr. No.	Description	Unit	FO	Wood
	Average steam consumption	kg/hr	433	433
	Steam Enthalpy at 10 Kg/cm ² g pressure	kJ/kg	2,794	2,794
	Boiler Efficiency	%	75	75
	Fuel Calorific Value	kJ/kg	40,375	12,552
	Fuel Consumption	kg/hr	40	129
	Fuel Cost	INR/kg	33	3
A	Cost of fuel per hour	INR/hr	1,319	386
	Ash generated (Total)	kg	0	12
	Rate of Ash Disposal	INR/kg	0.2	0.2
B	Cost of Ash Disposal per hour	INR/hr	0	2.4
	Power Consumption for Utilities	kW	14	19
	Rate of Power	INR/kWh	6	6
C	Cost of Power Consumption per hour	INR/hr	84	114
	Labour for fuel feed per hour	Nos	0	2
	Manual-hour rate of labour	INR/hr	75	75
D	Cost of Labour per hour	INR/hr	0	150

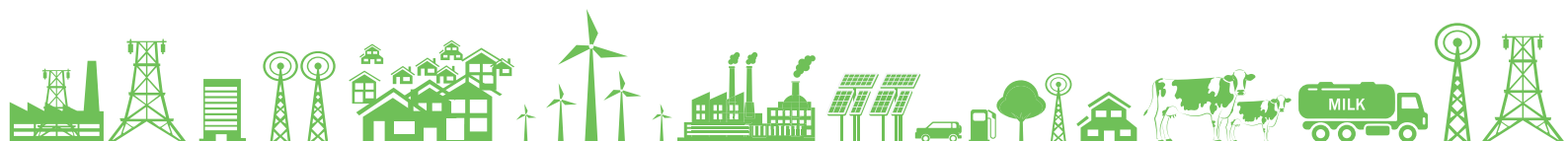

Sr. No.	Description	Unit	FO	Wood
E	Total Running Cost per hour (A+B+C+D)	INR/hr	1,403	652
	Annual Hours of Operation	hrs	5,475	5,475
F	Total Running Cost per annum	INR lakh	83.8	39.4
	Average Annual Maintenance Cost	INR lakh	2	5
G	Total Operational Cost per annum	INR lakh	76.4	39.6
H	Total Saving per annum with solid fuel	INR lakh		36.8
I	IRR	%		32.23
J	Net Present Value (NPV) at 70 % Debt (12% rate)	INR lakh		78.81

Energy & GHG Savings

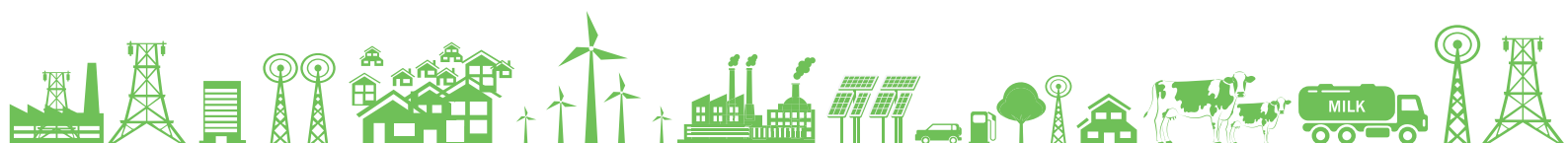

Vendor Details

Table 17: Vendor Details – Energy Efficient Boiler

Equipment Detail	Energy Efficient Boiler
Supplier 1	
Supplier Name	Forbes Marshall
Address	Forbes Marshall Pvt Ltd Pune – 411 034
Contact Person	Mr. Rupesh Bhawsar
Mail Id	rbhawsar@forbesmarshall.com
Phone No	+91 8980024819
Supplier 2	
Supplier Name	Thermax Pvt Ltd
Address	Thermax Pvt Ltd 410, Mahakant Complex Mavlankar Marg, Ahmedabad - 380006
Contact Person	Mr. Jainak Patel
Phone No	+91 9426464977

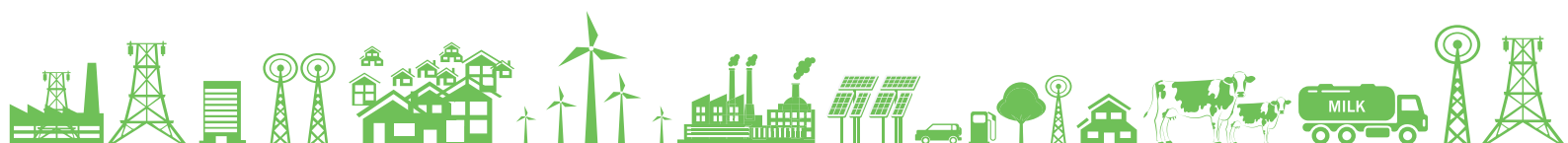

4.1.2 Condensate Recovery System

Baseline Scenario

The unit has installed one 3 TPH briquette-fired boiler and two FO-fired boilers for the process applications, such as pasteurization, curd making, CIP, crate washing, etc. The briquette-fired boiler is running and the others are on standby. The heating process in dairy is done by indirect heating. One of the major applications of steam is the pasteurization process, where the milk is heated to 72°C for 16 seconds, and quickly cooled to 4°C. This process slows spoilage caused by microbial growth in the food. Hot water at around 70°C to 80°C is used for indirect heating in the pasteurization process. The condensate after the process heating is currently drained or used in cleaning crates. As the condensate has some heat available, it can be utilized in the boiler or any other indirect heating for processes such as CIP, crate washing, etc. It was also observed that since most of the condensate drains are left open to the atmosphere, it results in the flashing of steam, which is a wastage of energy.

Proposed System

Condensate recovery is a process to reuse the water and sensible heat contained in the discharged condensate. Recovering condensate instead of draining it can lead to significant savings of energy, chemical treatment, and make-up water. Installation of a flash vessel and condensate transfer/ pumping unit to recover all the condensate from various processes. Condensate pumping/ transfer system can pump a huge quantity of condensate, effectively utilizing steam, known as motive steam. Condensate is one of the purest forms of water having a low electrical conductivity of only 5 $\mu\text{S}/\text{cm}$ or TDS value of 3.5 ppm.

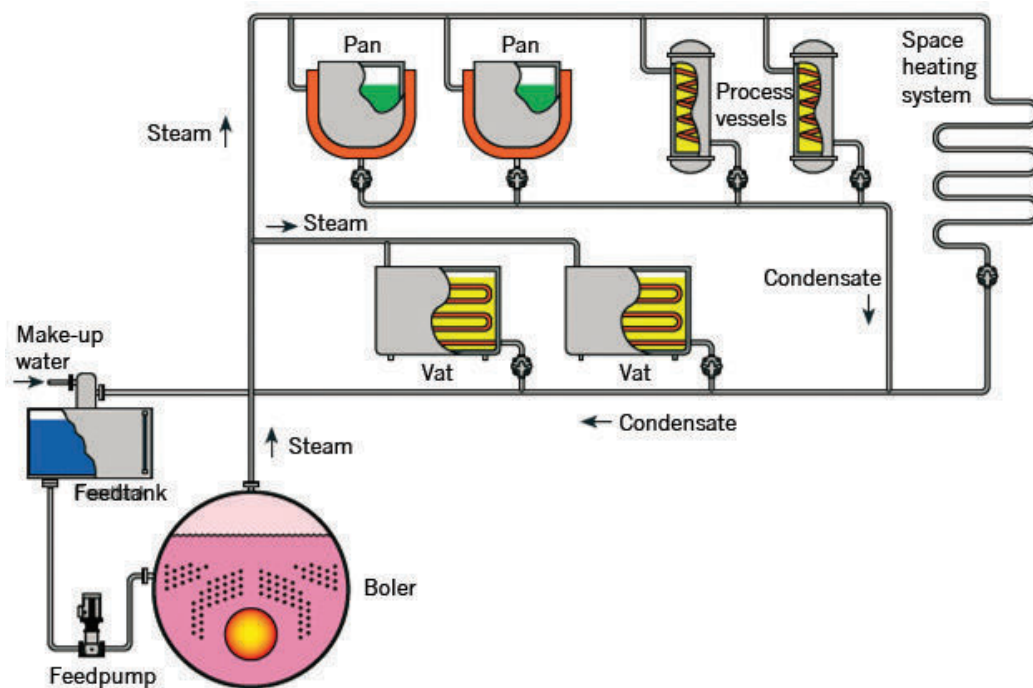
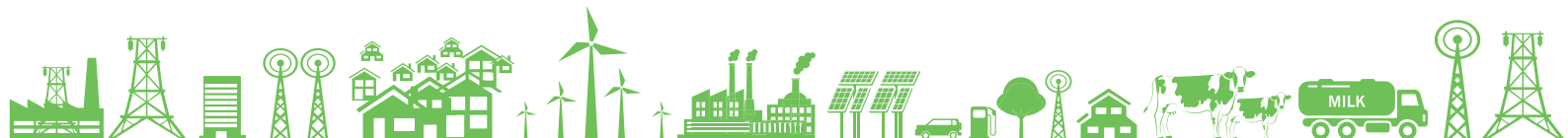

Figure 16: Typical Condensate Recovery System



Condensate flows from the receiver of the pump to the pump body, and the level of water starts increasing and reaches a high level. This is sensed by the conductivity-based level sensor, which activates the motive steam inlet valve. Steam enters the pump at high pressure and the pressure in the pump body keeps on building until it overcomes the backpressure of the delivery side. Now, the outlet check valve opens and the condensate starts flowing out of the pump body, using high pressure of the steam. As soon as the level in the pump reaches the low-level position, the inlet valve for the motive steam is de-activated, and the pump is de-pressurized. The pump again starts filling and the cycle repeats. The system requires no electric motor for operation. As the quantity of condensate discharged at each stroke is known, the total volume passed during a given period can be calculated by counting the number of strokes during the period. Such a counter is provided, enabling display of the total condensate pumped. The totalized volume of condensate pumped is displayed on an electronic unit.

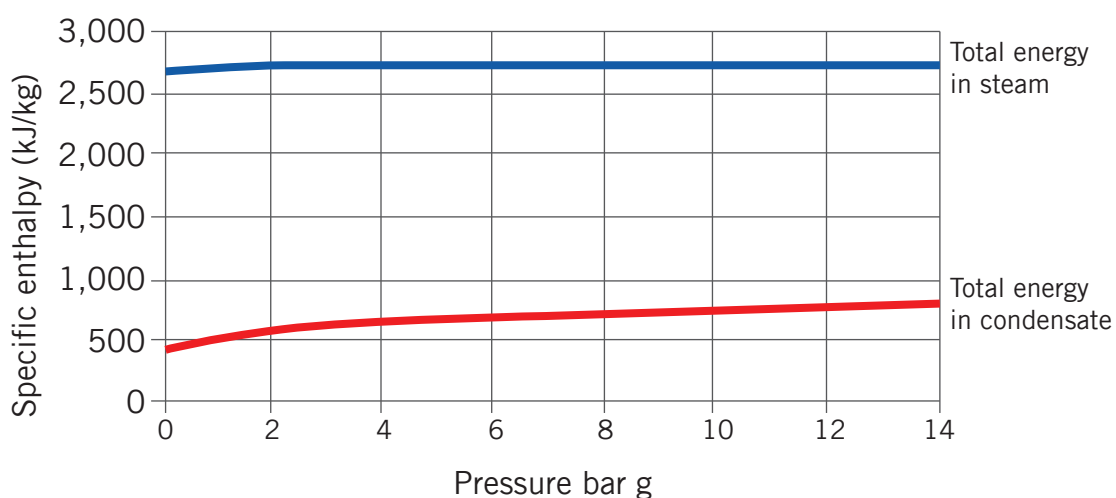
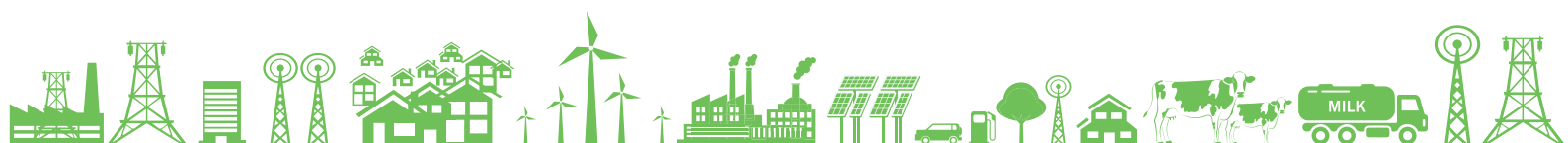

Figure 17: Heat Content in Condensate

A flash steam generator can be installed for recovery of flash steam just before the condensate recovery system. When high-pressure condensate is discharged from steam traps to low-pressure condensate return lines, excess energy is released in the form of flash steam. This flash steam can be used to heat boiler feed water or for low-pressure steam applications.

Merits

- ❖ High availability due to zero moving parts.
 - ✧ High reliability and equipment availability.
 - ✧ Low wear & tear.
 - ✧ Low maintenance.
 - ✧ Low downtime.
- ❖ High motive inlet pressure; no need of pressure reducing valve/ station till 10 kg/cm², where low pressure steam is not available, hence saving on installation cost.



- ❖ High discharge of condensate: 50 litres per stroke.
- ❖ High condensate temperature return: No cavitation issues over electrical pumps.
- ❖ Conductivity-based level controller (a stringent quality & design process followed in European market, to ensure safe operation).
- ❖ A large LED display with flow totalizer to display the total volume displaced.
- ❖ Suitable for outdoor installations.
- ❖ Energy efficient pump; steam trap drain and pump vent taken back to the receiver tank to minimize vent losses.
- ❖ Electrical motor required.

Limitations

- ❖ Requires regular maintenance.
- ❖ Estimation of proper back pressure.
- ❖ Inventory of electronic spare parts to be maintained.

Cost Benefit Analysis

The expected fuel savings to be achieved by installation of condensate recovery system is 1.1 tons of Briquette, annually. The annual monetary saving for this project is **INR 7.41 lakh, with an investment of INR 6.40 lakh, and a payback period of 10 months.**

Table 18: Cost-Benefit Analysis – Condensate Recovery Systems

Parameters	UOM	
Boiler Capacity	TPH	3
Operating Pressure	kg/cm ²	9
GCV	kJ/kg	16,736
Fuel Cost	INR/kg	6.6
Fuel Consumption	kg/hr	209
Boiler Efficiency	%	75
Enthalpy of Steam at 9 Bar	kJ/kg	2,773
Steam Flow	kg/hr	1,024.00
Condensate Available Considering Losses	kg/hr	900
Condensate Working Pressure	kg/cm ²	1.5
Flash Steam	%	5.19

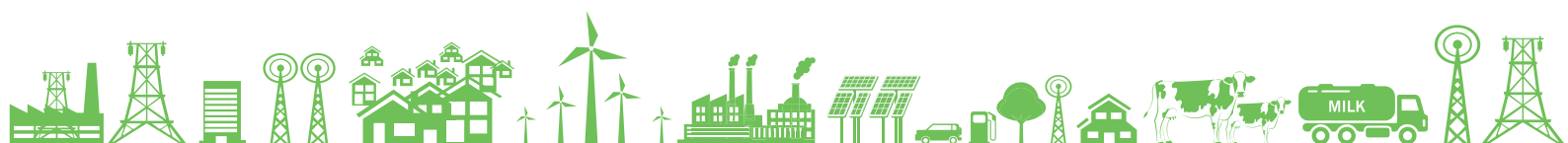

Parameters	UOM	
Mass of Flash Steam	kg/hr	46
Mass of Condensate Available	kg/hr	853.33
Latent Heat of Flash Steam	kJ/kg	2,107.5
Fuel Saved from Condensate Recovery	kg/hr	11
Fuel Saved from Flash Steam Recovery	kg/hr	7
Total Fuel Saved	kg/hr	18
Operating Hours	hours	17
Operating Days	days/year	360.00
Annual Fuel Savings	kg	1,12,348.24
Monetary Savings	INR lakh	7.41
Investment	INR lakh	6.40
Payback	months	10
IRR	%	143.60
NPV at 70% debt (12% rate)	INR lakh	34.64

Energy & GHG Savings



Reference Plant Implementation

Table 19: Reference Implementation – Condensate Recovery Systems

Project Name	Installation of Condensate Recovery System
	Supplier 1
Objective	Installation of condensate recovery system to recover the condensate and use it as feed water for boiler.
Unit profile	Amul Fed Dairy is the apex organization of the Dairy Cooperatives of Gujarat. It manufactures products like milk, butter milk, flavored milk, lassi, ghee and ice cream, etc.
Installation Photo	
Assumptions Made	<ul style="list-style-type: none"> ❖ Operating hours – 16hrs/day ❖ Boiler efficiency – 81% ❖ GCV of fuel – 15,062 kJ/kg
Savings (INR lakh)	₹ 7.11
Investment (INR lakh)	₹ 3.20
Simple Payback Period	6 months
Replication potential	In all the dairy units irrespective of size and milk chilling centres.
Outcomes	<ul style="list-style-type: none"> ❖ 148.15 T of biomass saved annually. ❖ Increase in feed water temperature.
Unit contact details	Mr. Paresh Mehta Amul Fed Dairy Plot No 35, Gandhinagar Ahmedabad Road, Bhat, Gujarat Phone: 93750 51780
Cluster Reference	Gujarat Dairy Cluster

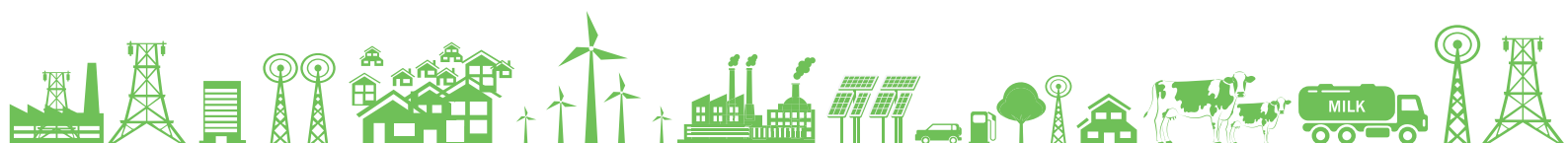

Vendor Details

Table 20: Vendor Details – Condensate Recovery Systems

Equipment Detail	Condensate Recovery Systems
Supplier 1	
Supplier Name	Forbes Marshall
Address	Forbes Marshall Pvt Ltd Pune - 411 034
Contact Person	Mr. Rupesh Bhawsar
Mail Id	rbhawsar@forbesmarshall.com
Phone No	+91 8980024819
Supplier 2	
Supplier Name	Thermax Pvt Ltd
Address	Thermax Pvt Ltd 410, Mahakant Complex Mavlankar Marg, Ahmedabad - 380006
Contact Person	Mr. Jainak Patel
Phone No	+91 9426464977

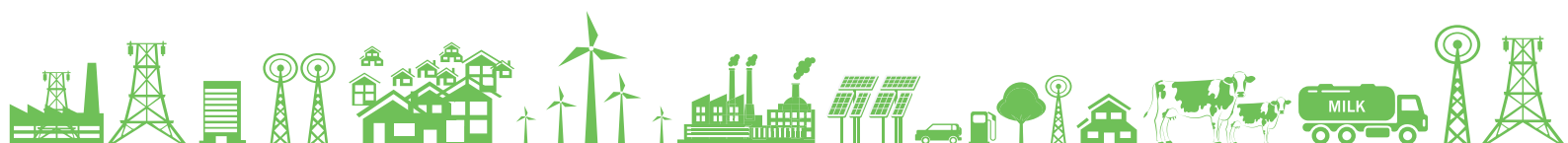

4.1.3 Steam Operated Pumping Traps

Baseline Scenario

The unit has installed two FO-fired boilers of 2 TPH capacity each for the hot water requirement inside the plant. Boiler details are given below:

Table 21: Boiler Details

Boiler	Fuel Type	Design Capacity (TPH)	Operating pressure (kg/cm ²)	Design pressure (kg/cm ²)
Boiler 1	FO – Running	2 TPH	8	10
Boiler 2	FO – Standby	2 TPH	-	10

The FO is initially preheated using an electric heater in the tank and then used for firing inside the boiler. The major steam consuming equipment are given listed below:

- ❖ 1 No. of 5 kl Heat Exchanger at CIP section
 - ❖ Operating pressure - 3.5 kg/cm² g
- ❖ 2 Nos. of Crate Washers
 - ❖ Operating Pressure - 3.5 kg/cm² g
- ❖ 4 Nos. of CIP Tanks
 - ❖ Operating pressure - 3.5 kg/cm² g

For the 5 KL heat exchanger in the CIP section, the steam flow to the Heat Exchanger is regulated by a PID based Temperature Control Valve (TCV) which is taking feedback from the temperature sensor (RTD) at the outlet hot water line. Now, as the set temperature of hot water is attained, the TCV tends to close position. This, in turn, causes the steam flow rate, and thus steam pressure be reduced, which in turn causes waterlogging at the steam trap due to the lack of required differential pressure across the trap.

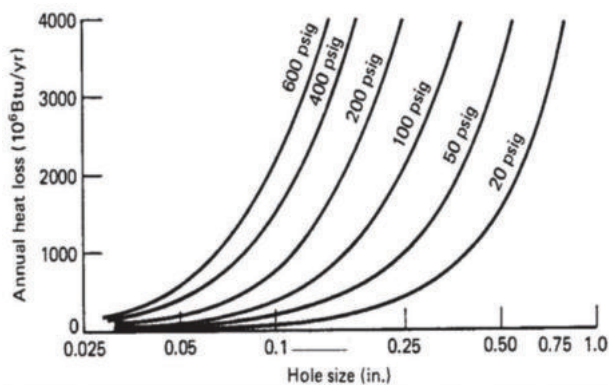
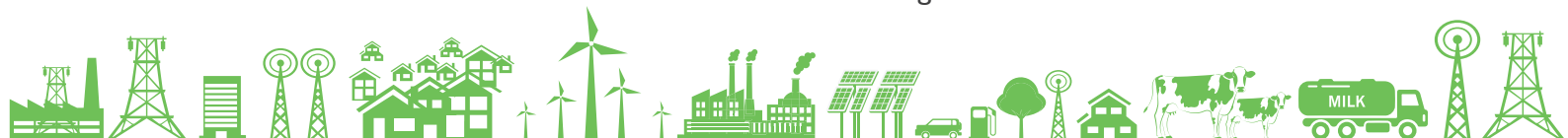

Figure 18: Steam Loss Chart

A steam trap will be operational only above the rated minimum differential pressure. Normally, operation of a steam trap requires a minimum differential pressure of 0.1 kg/cm², however, this may vary with manufacturers. If the condensate flow pressure is lesser than the minimum required differential pressure, water logging happens which is also called stalling. This leads to problems of hammering, reduction of thermal performance of heat exchanger, corrosion of heating surfaces, inevitably reducing the service life of the exchanger.



Now, to avoid this stall condition of steam traps, equipment operator normally operates the by-pass valve, either keeping bypass line partially open full-time or intermittently opening and closing it. In both the cases, live steam loss occurs, thereby increasing the energy consumption. The orifice size of 15 NB bypass valve open is 5 mm at 3.5 kg/cm² operating pressure. Through this orifice size, steam loss is 30 kg/hr from the steam loss chart.

Proposed System

It is recommended to replace the ball float steam trap with Steam Operated Pumping Trap (SOPT). With this system in place, whenever the condensate pressure is low, motive steam/ air shall provide the additional thrust to make the condensate flow and avoid any stalling.

Merits

- ❖ Improved condensate recovery.
- ❖ Reduced steam leakages through the system.

Limitations

- ❖ Proper maintenance is required.

Cost Benefit Analysis

The expected fuel savings by installation of SOPT is 4,162 kg of FO annually. The annual monetary saving for this project is **INR 1.54 lakh, with an investment of INR 1.51 lakh, and the payback period for the project is 12 months.**

Table 22: Cost-Benefit Analysis – Installation Steam Operated Pumping Traps

Parameters	UOM	
Orifice Size	mm	5
Operating Pressure	kg/cm ²	3.5
Steam Loss Through Orifice	kg/hr	30
Considering 50% Live Steam Leakage	kg/hr	15
Enthalpy of Steam at 3.5 kg/cm ²	kJ/kg	2,723
Total Heat Loss	kJ/hr	40,856
GCV of Fuel	kJ/kg	41,003
Boiler Efficiency	%	79
Fuel Loss	kg/hr	1.26
Operating Hrs	hrs	3,300

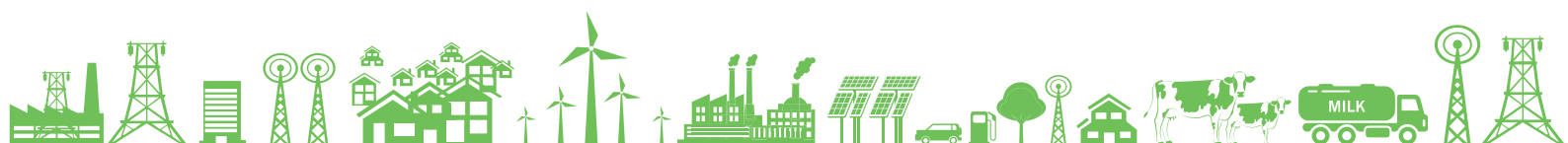

Parameters	UOM	
Annual Fuel Savings	kg	4,162.297
Fuel Cost	INR/kg	37
Monetary Savings	INR lakh	1.54
Investment	INR lakh	1.51
Payback	months	12
IRR	%	128.76
NPV at 70% debt (12% rate)	INR lakh	7.11

Energy & GHG Savings

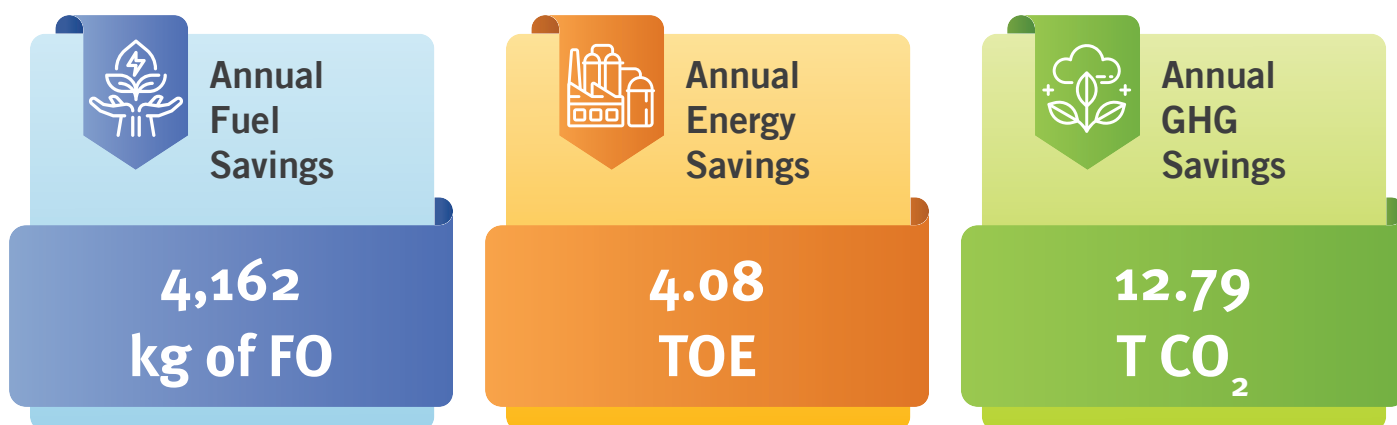

Reference Plant Implementation

Table 23: Reference Plant Implementation – Installation of Steam Operated Pump Trap

Project Name	Installation of Steam Operated Pump Trap
Objective	Installation of Steam Operated Pump Trap
Unit profile	Warana Sahakari Sakhar Karkhna Ltd. (Warana Dairy), is situated in Kolhapur, Maharashtra, processes milk and produces dairy products such as paneer, milk powder, lassi, butter, etc.
Assumptions Made	<ul style="list-style-type: none"> ❖ Operating hours – 24 hrs/day ❖ Boiler efficiency – 81%
Savings (INR lakhs)	₹ 10.00
Investment (INR lakhs)	₹ 8.00
Simple Payback Period	8 months
Replication potential	In all the dairy units, irrespective of size and milk chilling centres

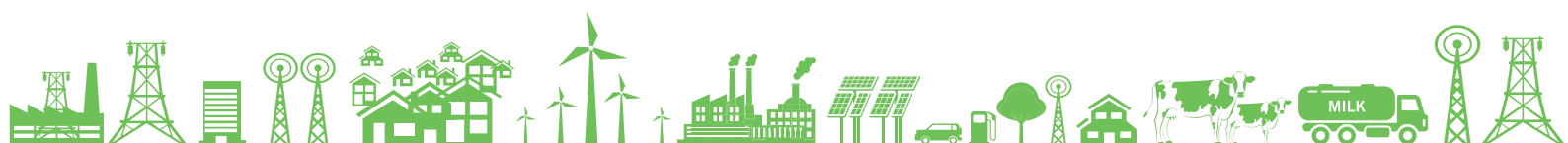

Project Name	Installation of Steam Operated Pump Trap
Outcomes	<ul style="list-style-type: none"> ❖ Annual fuel savings ❖ Increase in feed water temperature
Cluster Reference	Maharashtra Dairy Cluster

Vendor Details

Table 24: Vendor Details – Steam Operated Pumping Traps

Equipment Detail	Steam Operated Pumping Traps
Supplier 1	
Supplier Name	Forbes Marshall
Address	Forbes Marshall Pvt Ltd Pune - 411 034
Contact Person	Mr. Rupesh Bhawsar
Mail Id	rbhawsar@forbesmarshall.com
Phone No	+91 8980024819

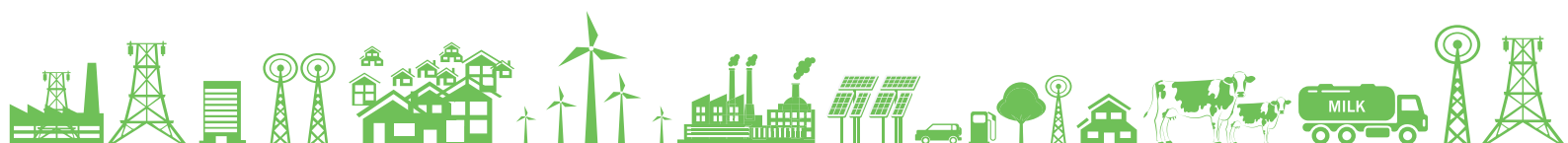

4.1.4 Installation of Microturbine

Baseline Scenario

The unit has installed four boilers to generate steam of required quantity and pressure for process applications in the plant. Dairy plants need steam in various heating applications such as milk pasteurization process and powder plant. All heating process in dairy is through the indirect method, i.e., there is no direct mixing of steam with any fluid. The boilers are connected to a common steam header, and steam is redistributed to various processes at reduced pressure using PRV. The details of the boiler installed in the plant is are shown below:

Table 25: Boiler Details

Boiler	Fuel Type	Design Capacity (TPH)	Operating (TPH)	Design pressure (bar)
Boiler 1	NG/Biogas/FO	15 TPH	12 TPH	24
Boiler 2	NG/Biogas/FO	10 TPH	8 TPH	22
Boiler 3	NG/FO	10 TPH	8 TPH	17.5
Boiler 4	NG/FO	12 TPH	10 TPH	17.5

The two major applications of steam inside the plant are pasteurization and powdering plant process. During pasteurization process, milk is heated up to a temperature of greater than 73 °C to kill bacteria. For this purpose, hot water is used at a temperature of around 85°C. The hot water is generated by using low pressure (LP) steam at 3 kg/cm² in hot water Plate Heat Exchanger (PHE). For powdering plant, 15 TPH boiler and steam is generated at a pressure of 24 bar which is then distributed at 8 bar using a PRV. The steam at 8 kg/cm² is used to heat milk in evaporator column. In evaporator columns, milk is heated with steam under vacuum to remove water content in milk to make powder. The minimum steam pressure required in dairy is 3 kg/cm² for pasteurization process and maximum steam pressure required is around 8 kg/cm² for powder plant. Even though steam pressure required is lesser at user end, boilers in dairy plants are generating steam at higher pressure (maximum steam pressure of up to 17.5 kg/cm²). Since steam is generated at higher pressure in boiler compared to user end pressure requirement, pressure is reduced through Pressure Reducing Valves (PRV) as per each user requirement. In PRV, pressure of the steam is reduced to a pre-set limit, so as the steam comes out at a lower pressure, it will get utilized in the user end process applications. During the process of steam pressure reduction, there is a loss of steam pressure energy in PRV without any use. The table below shows the steam parameters before and after the PRV which is going to the powdering plant:

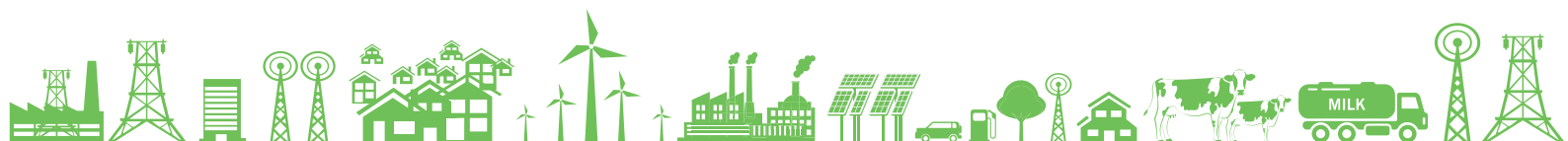

Table 26: Parameters – Before and After PRV

Inlet Conditions	UOM	
Inlet Steam Pressure (At the Turbine Main Inlet Control Valve)	kg/cm ²	21
Inlet Steam Temperature (At the Turbine Main Inlet Control Valve)	°C	217
Inlet Steam Flow (At the Turbine Main Inlet Control Valve)	TPH	6
Exit Steam Pressure (At the Turbine Exhaust Flange)	kg/cm ²	9
Exit Steam Temperature (At the Turbine Exhaust Flange)	°C	180
Exit Steam Flow (At the Turbine Exhaust Flange)	TPH	6

Proposed System

It is recommended to install a 90kW generating potential microturbine in the HP line supplying steam to powdering plant. By replacing the existing PRV with a microturbine, nearly 90 kW of power can be generated, which can be used in non-critical loads like ETP, admin building, lighting loads, etc. The existing PRV line can be kept in standby and can be used in situations of sudden load fluctuations, or additional steam requirements. Micro turbine offers several potential advantages compared to other technologies for small-scale power generation. These advantages include a small number of moving parts, compact size, lightweight, greater efficiency, lower emissions, lower electricity costs, and opportunities to avoid pressure loss in steam systems. They have the potential to be located on sites with space limitations to produce power.

Performance curves

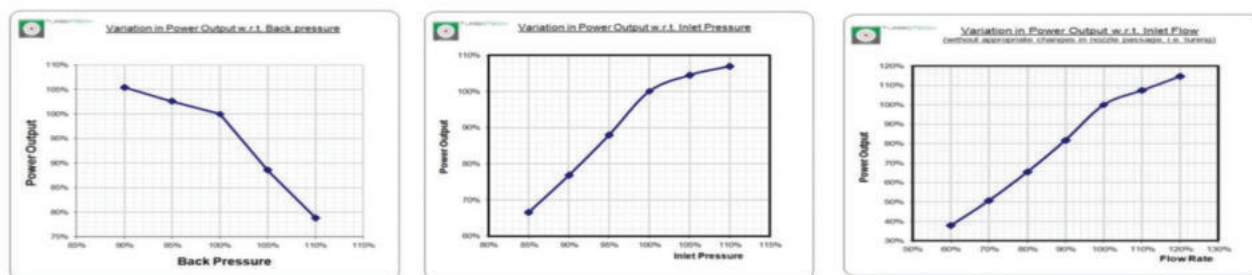

Figure 19: Variation in Power Output – Performance Curve

Auxiliary Power

AC Supply: Single and Three Phase @ 50 Hz

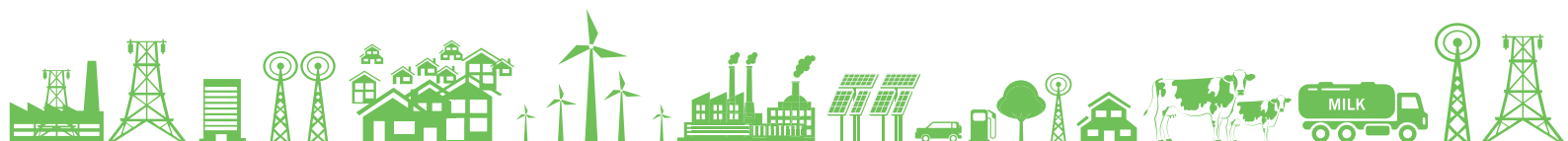

Table 27: Auxiliary Power Consumption – Micro Turbine

Sr. No.	Utility	Start-up and Shut Down	Continuous Demand
1	Auxiliary Oil Pump	1.5 HP	Not Required
2	Auxiliary Power	0.5 HP	0.5 HP
Total Power		2 HP	0.5 HP

Merits

- ❖ Reduced pressure loss in system.
- ❖ Compact size and lightweight.
- ❖ Free availability of power.

Limitations

- ❖ Plant may need to do minor steam piping changes to accommodate turbine in the system and to combine all low-pressure user pipelines at one place.
- ❖ Correct quantification of following parameters is necessary:
 - ❖ Steam pressure requirement at the outlet of turbine.
 - ❖ Quantity of steam input and variation in input steam flow rate to turbine (minimum steam flow and maximum steam flow) for successful design of turbine.

Cost Benefit Analysis

The expected electricity savings by installation of micro turbine is 5,18,400 kWh annually. The annual monetary saving for this project is **INR 40.95 lakh, with an investment of INR 53.69 lakh, and a payback period of 16 months.**

Table 28: Cost-Benefit Analysis – Micro Turbine

Parameters	UOM	Value
Inlet Pressure	kg/cm ² g	21.00
Back Pressure	kg/cm ² g	9.00
Saturated Steam Temp. at Inlet	°C	217
Steam Flow Rate	x 1,000 kg/h	6.00
Steam Condition at Inlet	Dry-Saturated	100%
Enthalpy at Inlet	kJ / kg	2
Isentropic Enthalpy Drop	kJ / kg	207

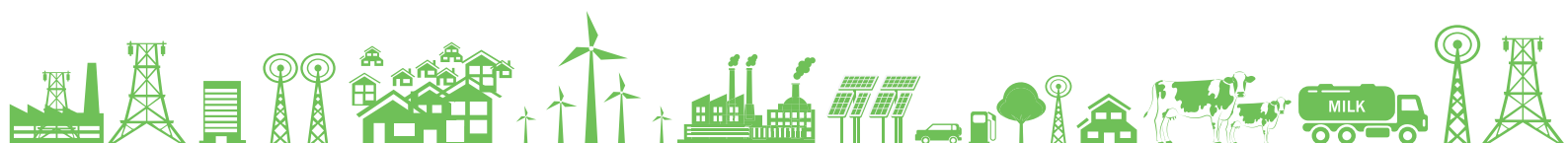

Parameters	UOM	Value
Actual enthalpy Drop	kJ / kg	66
Generator Efficiency		95%
Temperature at Exit	°C	143
Enthalpy at Exit	kJ / kg	(64)
Electrical Power Output	kW	90
Boiler Operation Hours	hrs/day	16
Auxiliary Power	kW	0.37
Electricity Cost	INR/kWh	7.90
Operating Days	days	360
Annual Electricity Savings	kWh	5,18,400
Annual Cost Savings	INR lakh	40.95
Investment	INR lakh	53.69
Payback	months	16
IRR	%	100.81
NPV at 70% Debt (12% rate)	INR lakh	182.94

Energy & GHG Savings



Vendor Details

Table 29: Vendor Details - Micro Turbine

Equipment Detail	Micro Turbine
Supplier Name	TurboTech Precision Engineering Private Limited
Address	TurboTech Precision Engineering Private Limited Survey No. 8/2, Honnasandra Village, Kasaba Hobli, Bengaluru
Contact Person	Mr. Saurabh Tripathi
Email Id	saurabh@turbotechindia.com
Phone No	+91 96060 85791

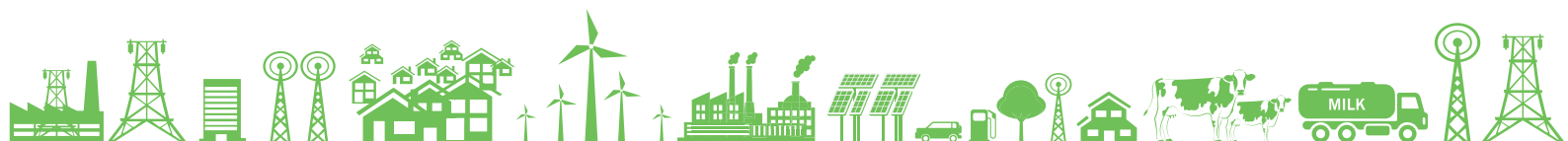

4.2 Case Studies in Refrigeration Systems

4.2.1 Installation of Screw Refrigeration Compressor

Baseline Scenario

A dairy unit in Maharashtra has five reciprocating chiller compressors of 90 kW and 70 TR each, based on the vapour compression ammonia cycle. These compressors cater to the chilled water requirements and FCU units in the cold storage area. Of the five compressors installed, two compressors are running during morning time and three compressors are running during night time for ice formation in the IBT. The performance of the chiller compressor is shown below:

Table 30: Operating Parameters of Compressors

Parameters	UOM	
Rated Refrigeration Capacity (2 x 70 TR)	TR	140
Rated Power (2 x 90 kW)	kW	180
Design SEC	kW/TR	1.29
Condensing Temp	°C	35 to 40
Suction Pressure	psi	35-55
Discharge Pressure	psi	177.79
Discharge Temperature	°C	100 to 110
Total Operating Power	kW	122
Total Operating TR	TR	92
Operating SEC	kW/TR	1.33

Currently the reciprocating compressor is running continuously at full load irrespective of the load variations in the plant and operating SEC is 1.33 kW/TR which is on higher side. As in any dairy processing unit, during the day time, when all the processes (mainly pasteurization and pre chilling of raw milk) are in operation, the compressor is 80% to 100% loaded, and consumes more power. During the night, the cooling requirement drops and the compressor runs only for the purpose of maintaining the temperature on the Ice Bank Tank (IBT). During this time the total refrigeration load on the plant is less, but still the compressor takes the same power as it was consuming during the peak load.

Proposed System

It is recommended to replace the existing reciprocating compressors with 155 TR screw compressor equipped with VFD. The table below shows the comparison of screw and reciprocating compressor:

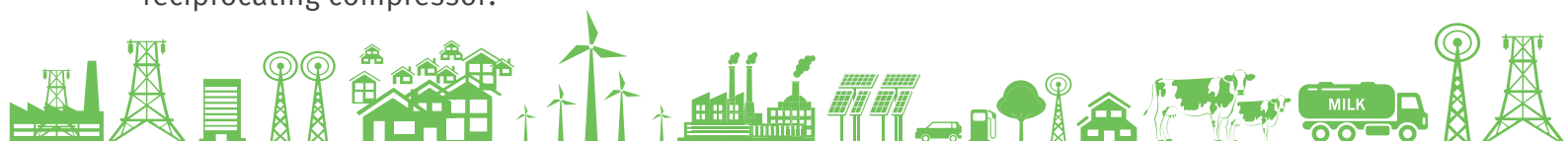

Table 31: Comparison Between the Screw and Reciprocating Compressor

Comparison Between Screw Compressor and Reciprocating Compressor	
Screw Compressor	Reciprocating Compressor
Fully automatic and has a variable capacity control system from 10 to 100%. This means at any % of capacity, the screw would operate precisely at this point and power consumption will be linear correspondingly, which means compressor perform at peak efficiency under varying load conditions.	Unloaded step-wise only, that means partial loads operate at lower suction than designed suction which loads to lower volume efficiency and high-power consumption resting in higher kW/ TR.
Ideal for the larger plants as they can reduce installation cost, installed power and space by eliminating 3 to 4 reciprocating compressors	Ideal for small plants. Spares inventory for maintaining 3 to 4 reciprocating compressors more/ high.
BKW / TR is on the lower side at any suction temperature	Always on higher compare to screw.
The connected motor rating also less	High compare to screw.
Direct-coupled. No belt loss.	Belt direction minimum of 3% for belt losses.
No tolerance required.	Tolerance required at 2.5%.
Fewer moving party and simple rotation motor which means less maintenance, vibration levels, less friction loss.	Many moving parts. That means high repair costs.
Having an efficient oil separation system for better oil management and low oil carry loss.	Oil carry over more.
Having a PLC-based control panel which constantly monitors the system and maintains the most efficient operating condition.	Through manual cutouts.

The screw compressor with VFD proposed for the plant will operate at lower kW/TR of 1.00 compared to 1.33 kW/TR when operating with reciprocating compressor. Also, the VFD installed along with compressor will result in smooth control of operation as the suction pressure is given as feedback to the compressor. Based on the refrigeration load, the refrigerant temperature required will vary, hence the suction pressure. During the light load condition when the pasteurization process stops, compressor runs only to maintain IBT temperature and to maintain the temperature in cold storage during this time, with suction pressure as the feedback. Once the evaporator achieves the desired temperature, with proper feedback, the speed of the compressor can be reduced and hence power savings can be achieved.

Merits

- ❖ Variable volume ratio control.
- ❖ Efficient oil separation & low oil carryover.
- ❖ PLC based system for efficient operation.
- ❖ Higher reliability of operation.
- ❖ Reduced maintenance.

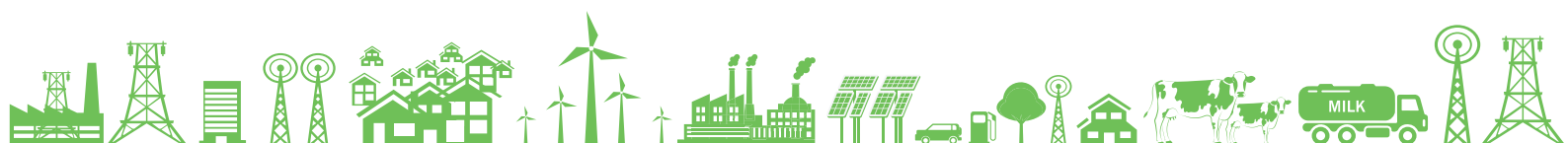

Limitations

- ❖ Higher installation costs.
- ❖ May require system stoppage during installation.

Cost Benefit Analysis

The expected savings by installation of Screw Compressor with VFD is 2,79,690 units of electricity annually. The annual monetary saving for this project is **INR 15.38 lakh with an investment of INR 52.00 lakh, and the payback for the project is 3.44 years.**

Table 32: Cost-Benefit Analysis – Installation of Screw Compressor

Parameters	UOM	
Rated Refrigeration Capacity (2 x 70 TR)	TR	140
Rated Power (2 x 90 kW)	kW	180
Design SEC	kW/TR	1.29
Condensing Temp	°C	35 to 40
Suction Pressure	psi	35-55
Discharge Pressure	psi	177-79
Discharge Temperature	°C	100 to 110
Total Operating Power	kW	122
Total Operating TR	TR	92
Operating SEC	kW/TR	1.33
Recommended Design TR	TR	155
Recommended Design Rate Power	kW	159
New SEC	kW/TR	1.02
New Power Consumption	kW	94.19
Power Savings	kW	28
Energy Cost	INR/kWh	5.5
Operating Hours	hrs	8,600
Savings on VFD	%	5.00
Savings on VFD	kW	4.71
Total Power Savings	kW	33

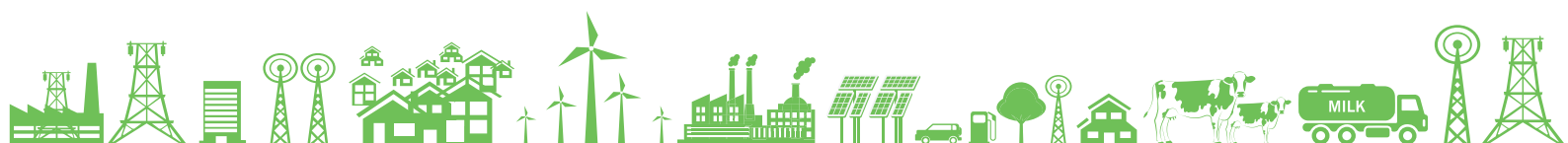

Parameters	UOM	
Annual Energy Savings	kWh	2,79,690.37
Annual Cost Savings	INR lakh	15.38
Investment	INR lakh	52.9
Payback	Years	3.44
IRR	%	44
NPV at 70 % Debt (12% rate)	INR lakh	53.75

Energy & GHG Savings



Vendor Details

Table 33: Vendor Details – Screw Compressor (Refrigeration)

Equipment Detail	Screw compressor with VFD
Supplier Name	Frick India Ltd
Address	New No. 243 (Old No. 185) Anna Salai, Chennai – 600 006
Contact Person	Mr. T.T.Krishnamoorthy
Email Id	ttk@frickmail.com
Phone No	9444818846

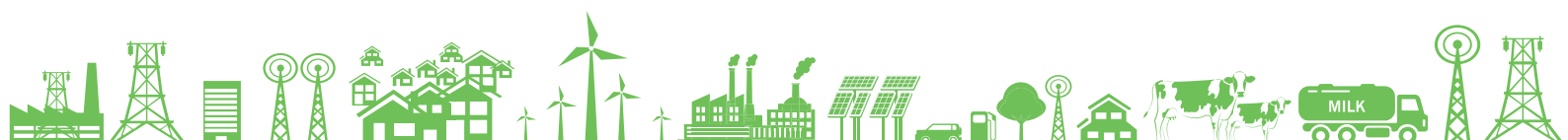

4.2.2 VFD in Chiller Compressor

Baseline Scenario

The dairy unit has installed five reciprocating chiller compressors of 33 TR each, based on the vapour compression ammonia cycle. These compressors cater to the chilled water requirements and Fan Coil Unit (FCU) in the cold storage area. Of the five compressors installed, two compressors are running in the morning time, and three compressors run during night time for ice formation on the IBT. The performance of the chiller compressor is shown below:

Table 34: Operating Parameters of Compressors

Parameters	UOM	
Rated Size of the Compressor	kW	33
Rated Capacity	TR	45
No of Compressors in Operation	Nos	2
Compressor 1 Power	kW	41.60
Compressor 5 Power	kW	38.90
Suction Pressure Compressor 1	psi	30
Suction Pressure Compressor 5	psi	39
Discharge Pressure Compressor 1	psi	196
Discharge Pressure Compressor 5	psi	190
Discharge Temperature	°C	92
Condensing Temperature	°C	38
Total Operating Power	kW	80.50
Operating TR	TR	51.93
SEC	kW/TR	1.55

Currently, the reciprocating compressor is running continuously at full load irrespective of the load variations in the plant. As in any dairy processing unit, during the day time, when all the processes (mainly pasteurization and pre-chilling of raw milk) are in operation, the compressor is 80% to 100% loaded and consumes more power. During the night, the cooling requirement drops and the compressor runs only for the purpose of maintaining the temperature on the Ice Bank Tank (IBT). During this time the total refrigeration load on the plant is less but still, the compressor takes the same power as it was consuming during the peak load because there is no speed control mechanism.

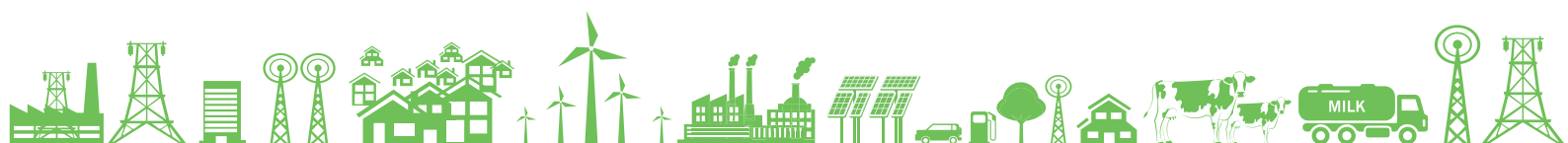

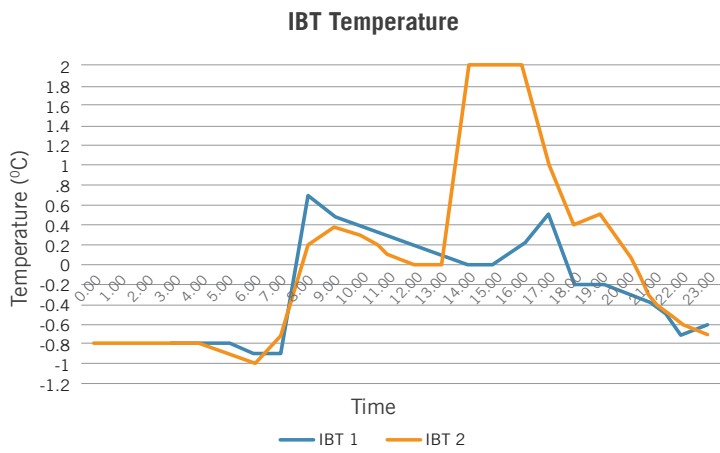

Figure 20: IBT Temperature Profile

The figure here shows the temperature profile of IBT for a duration of 24 hrs. It is seen that at night, the temperature is sub-zero for IBT 2 and IBT 1. During this time, the compressor is running only to maintain ice on the IBT and for the cold storerooms. The plant is running two low-speed compressors during night time without any speed control.

Total compressor power for a system is a function of its suction pressure, discharge pressure, total system load, part load controls and unloading (specifically in the case of screw compressors which do not unload linearly). A lower refrigerant temperature results in lower suction pressure and increased compressor power requirements. A lower condensing pressure, which is a function of the condenser capacity and operations, results in a lower compressor discharge pressure and less compressor power. The above figure shows the variation of SP with time for the compressors installed in the plant. It is seen that compressor 1 is operating with a higher suction during day time due to high demand and compressor 2 is operating with SP of 30 psi. During the 20:00 pm the third compressor is also switched on and it is clearly seen that SP of compressor 1 drops to 28 psi during this time, and all the compressors are running at low suction which clearly indicates low demand of the load. During night time there is a good potential for VFD as it can reduce the speed of one compressor based on suction and help in reducing power consumption.

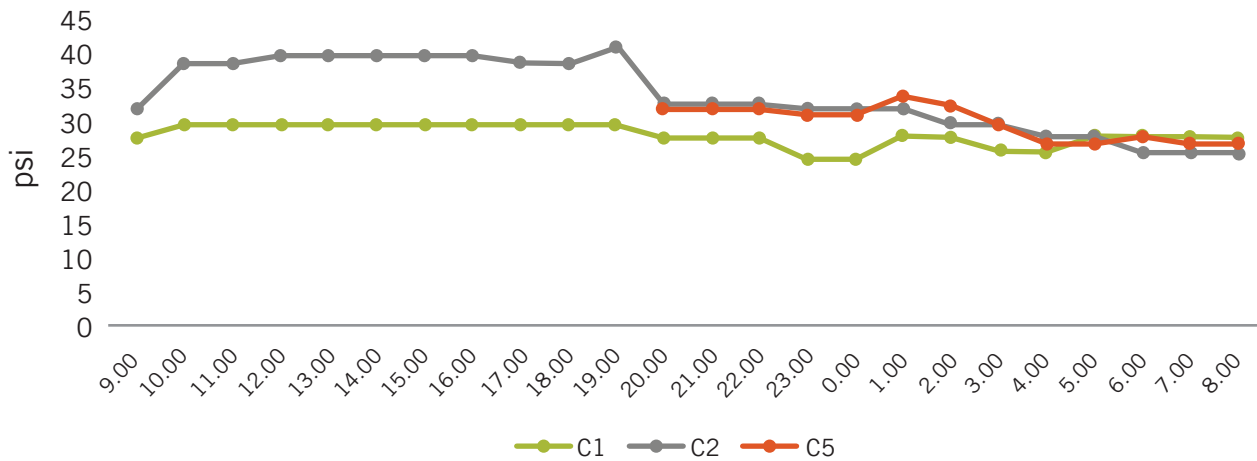
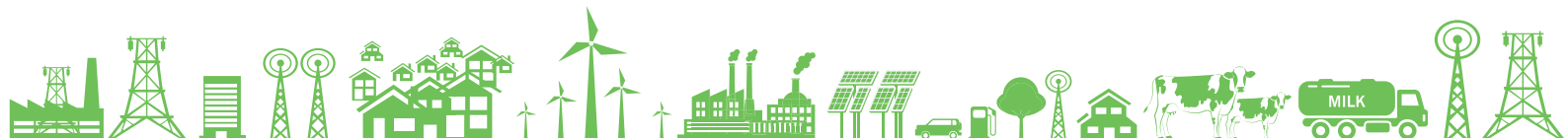

Figure 21: Compressor Suction Pressure

Once the evaporator gets wet with the help of refrigerant and temperature is attained, if there is no speed control, the compressor will do the same work to attain lower refrigerant temperature, which results in lower suction pressure and thereby consuming the same power as it is loaded. In such cases, VFD can reduce power consumption with the help of speed control by a proper feedback mechanism.



Proposed System

It is recommended to install VFD for one high-speed compressor with suction pressure as the feedback. The VFD helps in smooth control of the operation of the compressor and the high-speed compressor can take care of the load when the suction pressure of the low-speed compressor exceeds the set value. At this time, the compressor with VFD can take care of the additional demand due to increased suction.

Merits

- ❖ Better operating efficiencies.
- ❖ Reduced power consumption.
- ❖ Smooth control of the compressor.
- ❖ VFD can act as a soft starter.

Limitations

- ❖ Speed reduction is possible up to only 25 Hz.

Cost Benefit Analysis

The expected electricity savings by installation of VFD for refrigeration compressor is 25,200 units annually. The annual monetary saving for this project is **INR 1.38 lakh with an investment of INR 2.66 lakh, and payback period for the project is 23 months.**

Table 35: Cost-Benefit Analysis – VFD for Refrigeration Compressor

Parameters	UOM	
Total Compressor Power	kW	80.50
Refrigeration Load	TR	51.93
SEC	kW/TR	1.55
VFD Power Savings	%	10
Power Savings on one compressor	kW	4.2
Operating hours	hrs	6,000
Energy Savings	kWh	25,200
Cost Savings	INR lakh	1.38
Investment	INR lakh	2.66
Payback Period	months	23

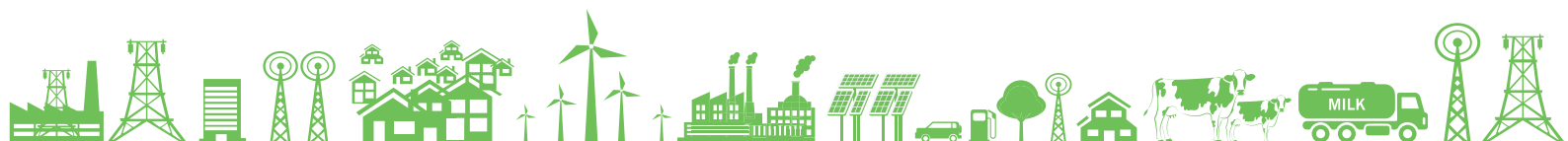

Parameters	UOM	
IRR	%	73.04
NPV at 70 % Debt (12% rate)	INR lakh	5.78

Energy & GHG Savings



Reference Plant Implementation

Table 36: Reference Implementation: Installation of VFD for Reciprocating Chiller

Project Name	Installation of VFD for reciprocating chiller
Objective	Installation of VFD for reciprocating chiller to reduce power consumption
Unit profile	Milma Thrissur Dairy, a unit under Ernakulam Regional Co-operative Milk Producers' Unions (ERCMPU), having its plant at Mannumkad, Ramavarmapuram, Kerala, offers pasteurized Vitamin A-enriched milk and products such as Curd and Ghee throughout the state.
Installation Photo	
Assumptions Made	❖ Electricity Cost – INR 6.65/kWh ❖ Operating hrs – 12 hrs/day
Savings (INR lakh)	₹ 2.48
Investment (INR lakh)	₹ 2.60
Simple Payback Period	13 months
Replication potential	In all the dairy units irrespective of size

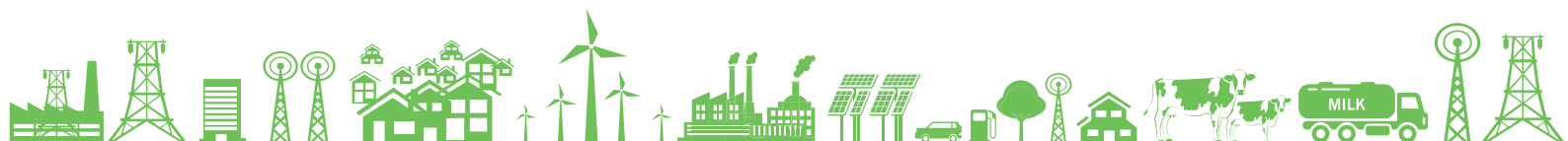

Project Name	Installation of VFD for reciprocating chiller
Outcomes	<ul style="list-style-type: none"> ❖ 37,274 units of electricity saved annually ❖ The smooth operation of the compressor
Unit contact details	Mr. Rajesh MR Milma Thrissur Dairy, ERCMPU region Mail Id : ercputdengg@milma.com Phone No : 9446535064
Cluster Reference	Kerala Dairy Cluster

Vendor Details

Table 37: Vendor Details – VFD for Refrigeration Compressor

Equipment Detail	VFD for chiller compressor
Supplier Name	Danfoss Industries Ltd
Address	703,7th Floor, Kaivanya Complex, Near Panchwati Cross Road Ambawadi, Ahmedabad
Contact Person	Mr. Srihari Vyas
Email Id	Shrihari@danfoss.com
Phone No	9825024991

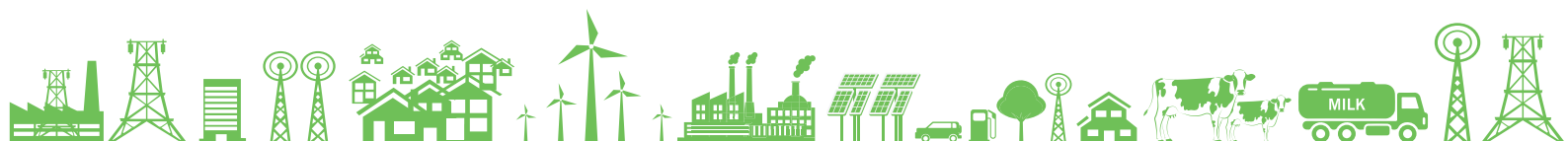

4.2.3 Evaporative Condenser

Baseline Scenario

A private dairy unit in Maharashtra has installed two reciprocating chiller compressors of 180 HP and 150 HP with 100 TR capacity each, for chilled water requirement in the plant. In a refrigeration cycle, when the compressor runs, the refrigerant starts flowing through the system. The compressor continuously sucks low pressure, low-temperature refrigerant vapour from the evaporator and pumps it to the condenser at high pressure and temperature. While flowing through the condenser, the high-temperature vapours release their heat to the atmosphere and condense to high-pressure liquid state. After condenser, this high-pressure liquid enters the expansion valve where it is throttled to low pressure. On throttling, the pressure and temperature of the refrigerant decrease, and when this low pressure, low temperature throttled liquid flows through the evaporator, it sucks heat and produces cooling. On absorbing heat in the evaporator, all the low-pressure liquid evaporates to low-pressure, low-temperature vapours, which are again sucked by the compressor. In this way, all these processes go on continuously, and as long as the compressor runs, the system produces cooling around the evaporator. The dairy has installed a PHE condenser for 180 hp Chiller and a shell & tube condenser for 150 hp Chiller, and both the systems have open cooling tower arrangement for the refrigeration system. The schematic of the existing condenser system is given below:

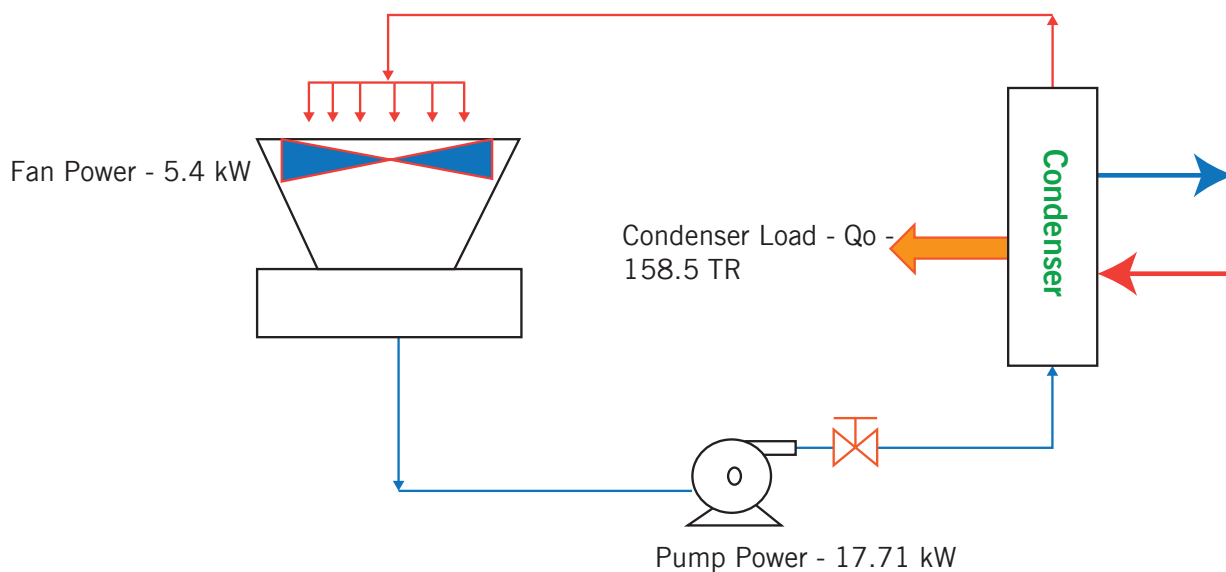
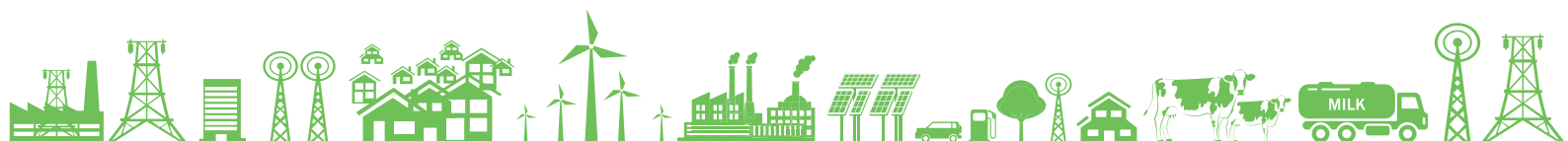

Figure 22: Existing Condenser System

The plant has a normal PHE condenser with a cooling tower arrangement for the 180 hp chiller. The compressor is running at 40°C condensing temperature and -2°C evaporation temperature. As the current system has a separate PHE condenser and CT, the auxiliary loads are on the higher side, and the water quality can affect the condenser performance due to scaling and fouling. This can result in increased power consumption of the chiller compressor. During the study, it was also found that the condensing temperature was on the higher side. The lower the



condensing temperature is, the better the performance of chiller compressor. The following table shows the power consumption of existing system:

Table 38: Existing Parameter – Refrigeration Systems

Sr. No.	Parameter	UOM	
1	Chiller Compressor	kW	103
2	Condenser Pump	kW	17.71
3	Cooling Tower Fan Power	kW	5.4

Proposed System

It is recommended to replace the existing PHE condenser with the evaporative condenser.

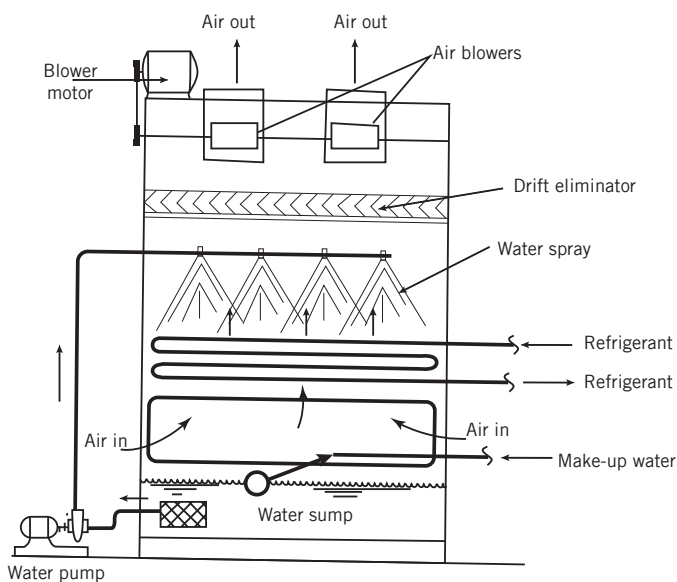
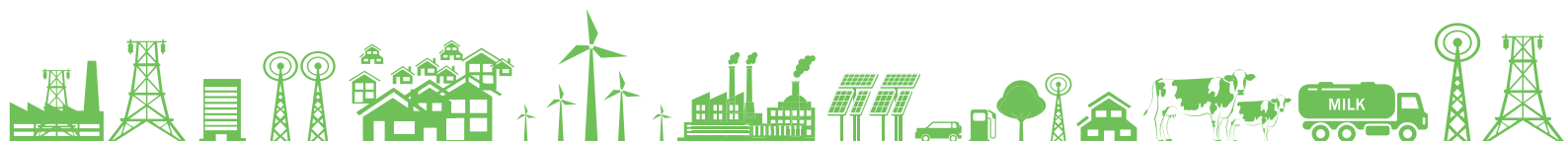

Figure 23: Evaporative Condenser

Evaporative condensers combine the features of a cooling tower and water-cooled condenser in a single unit. In these condensers, the water is sprayed from the top part on a bank of tubes carrying the refrigerant, and the air is induced upwards. There is a thin water film around the condenser tubes from which evaporative cooling takes place. In the evaporative condenser, the vapour to be condensed is circulated through a condensing coil, which is continually wetted on the outside by a recirculating water system.

Air is pulled over the coil, causing a small portion of the recirculating water to evaporate. The evaporation removes heat from the vapour in the coil, causing it to condense. The heat transfer coefficient for evaporative cooling is very large. Hence, the refrigeration system can be operated at low condensing temperatures (about 11 to 13°C above the wet bulb temperature of air). The water spray countercurrent to the airflow acts as a cooling tower. The role of air is primarily to increase the rate of evaporation of water. The required airflow rates are in the range of 350 to 500 m³/h per TR of refrigeration capacity.

With the installation of an evaporative condenser, the condensing temperature of 36°C can be achieved for the same cooling capacity. As a result, the compressor power will come down drastically at 4°C lower condensing temperature compared to the existing condensing temperature of 40°C.



Merits

- ❖ Reduces fouling tendency.
- ❖ The air and water flow in a parallel path.
- ❖ Increased water flows over the coil.
- ❖ Evaporative cooling in the fill.
- ❖ Colder spray water.

Demerits

- ❖ High upfront cost.
- ❖ Requires system modification.

Cost Benefit Analysis

The expected electricity savings to be achieved by installation of evaporative condenser is INR 1.98 lakh units annually. The annual monetary saving for this project is **INR 13.07 lakh, with an investment of INR 29.52 lakh, and a payback period of 27 months.**

Table 39: Cost-Benefit Analysis – Evaporative Condenser

Parameters	UOM	
Existing System – Measured		
Chiller Compressor Rating	kW	132.3
Power Consumption	kW	103
Evaporator Temperature	°C	-2
Condensing Temperature	°C	40
Condenser Heat Load Q_o	TR	158.5
Condenser Pump Power	kW	17.71
Cooling Tower Fan Power	kW	5.4
Proposed System		
Design of new condenser with 25% safety margin	TR	198.12
Evaporative Condenser Model Available	TR	200
Evaporative Condenser Fan Power	kW	5.5
Evaporative Condenser Pump Power	kW	4

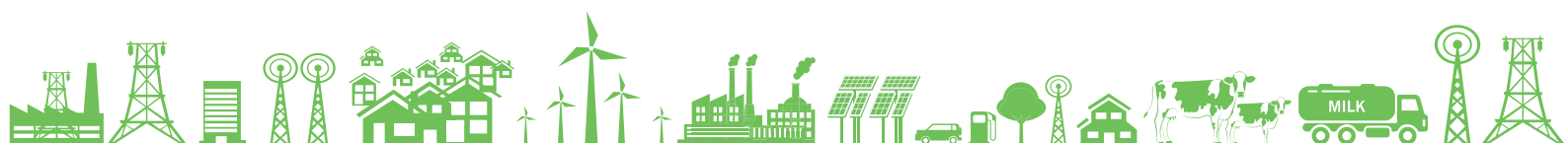

Parameters	UOM	
Energy Savings		
Total Auxiliary Power of Existing Condenser	kW	23.11
Total Auxiliary Power of Evaporative Condenser	kW	9.5
Savings in Auxiliary Power	kW	13.61
Current Compressor Power @ 40°C Condenser Temperature	kW	103
Compressor Power @ 36°C Condenser Temperature (with Installation of Evaporative Condenser)	kW	94
Savings in Compressor Power due to Reduction in Condenser Temperature	kW	9
Total Savings	kW	22.61
Power Cost	INR/kWh	6.6
Operating Hours	hrs/day	24
No of Days	days/year	365
Annual Energy Savings	kWh	198,129
Annual Cost Savings	INR lakh	13.07
Investment for 200 TR Evaporative Condenser	INR lakh	29.52
Payback	months	27
IRR	%	63.79
NPV at 70 % Debt (12% rate)	INR lakh	52.75

Energy & GHG Savings



Vendor Details

Table 40: Vendor Details – Evaporative Condenser

Equipment Detail	Evaporative Condenser
Supplier 1	
Supplier Name	VINI Enterprise
Address	13, Nutan Patidar Society, Vallabhwadi, Maninagar, Ahmedabad-380008.
Contact Person	Mr. Saurin Dave
Mail Id	saurin@vinienterprise.com
Phone No	+91 97270 12111
Supplier 2	
Supplier Name	Frick India Ltd
Address	3rd Floor, Tiecicon House, Dr. E Moses Road, Jacob Circle, Dr E Moses Rd, Lower Parel, Mumbai
Contact Person	Mr Mohan Garud
Mail Id	mumbai@frickmail.com
Phone No	+91 9833994591

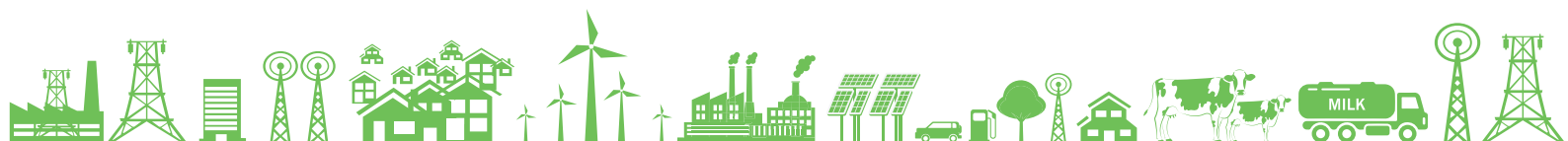

4.2.4 Falling Film Chiller (FFC)

Baseline Scenario

The unit in Maharashtra dairy cluster is receiving milk from the village level collection centre and has bulk milk coolers for processing at different temperatures. To meet the chilling requirement, the unit has installed refrigeration compressors of 450 TR capacity. During normal running conditions, the baseload of the plant is 300 TR and additional compressors run based on load requirement. For chilled water generation, three IBTs are used. The following table shows the performance of chiller compressors:

Table 41: Chiller Compressor Performance

Parameters	UOM	
Compressor Design Power	kW	360
Compressor Design Load	TR	450
Suction Pressure	kg/cm ²	3.51
Discharge Pressure	kg/cm ²	13.44
Discharge Temperature	°C	95
Evaporator Temperature	°C	-2
Condensing Temperature	°C	39
Operating Power	kW	332
Operating TR	TR	350
SEC	kW/TR	0.95

The incoming milk is received at different temperatures, and as a result, the load on the refrigeration system also fluctuates. The process return water to IBT from prechiller and other processes is also at high temperature, which in turn increases the temperature of IBT. This results in higher chilled water temperature which leads to inefficient chilling of milk. The process return water from pasteurization process is at 7°C – 10°C and from pre-chiller installed at raw milk reception is 12°C – 14°C, due to high incoming temperature of milk. There is an unevenness in the return water temperature, and this is directly going to IBT tank. In the present condition, the average temperature maintained at IBT is 7°C to 10°C, and as a result, the unit is facing difficulty to maintain 4°C for milk dispatch. Thus, the unit is able to dispatch milk at only 5°C to 6°C. At the current situation, the temperature the plant is getting is around 5°C – 6°C for milk dispatch, and it is uneven. Because of this, load on the refrigeration plant is also increasing, which results in higher SEC for chiller compressor.

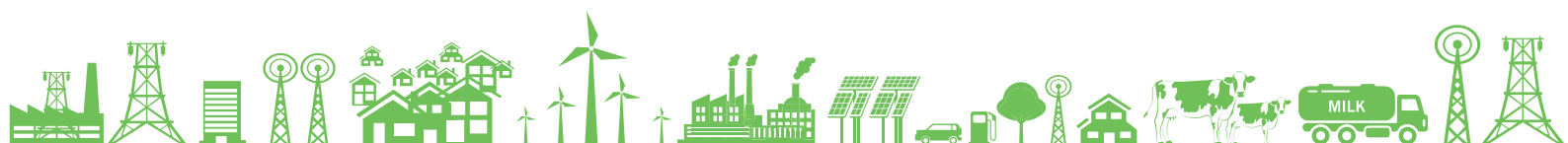

Proposed System

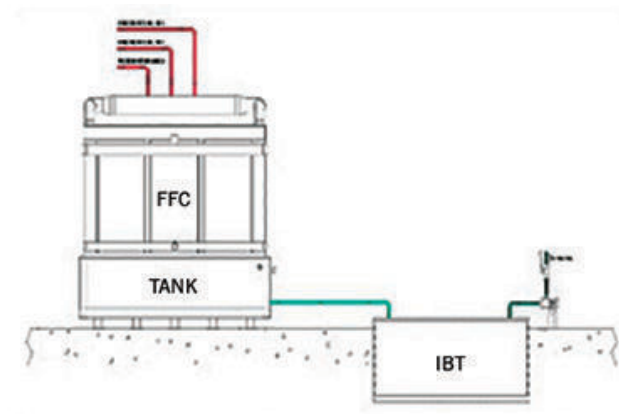

Figure 24: Falling Film Chiller

It is recommended to install falling film chiller before IBT to pre-chill the incoming process return water at higher temperature. FFC can instantly bring down the process return water temperature to 0.5°C - 1°C , thus maintaining the IBT temperature less than 0.5°C all the time and thereby reducing the chiller compressor load.

The new system will improve the quality of chilled milk and milk products as IBT can continuously generate chilled water at lower temperature and hence meet the requirement of cooling the milk to 4°C .

Falling Film Chillers are suitable for continuous chilling of liquids close to their freezing point (i.e. water to 0 , 5°C). Also, viscous liquids, detergents, etc., and polluted liquids not easily handled in large quantity by conventional heat exchangers, can all be chilled with the Falling Film Chiller. The water to be cooled is pumped into a distribution tank and as previously described the water is evenly distributed so that it falls as a continuous film over the cooling surface and into a base tank or directly over the product. The refrigerant runs through the pillow plate. It can be either a primary refrigerant such as ammonia, R134a, R22 etc., evaporating directly in the plate, which can be circuited for dry expansion, flooded or pumped systems, or as a secondary refrigerant such as glycol, brine or a similar heat transfer fluid.

When using NH_3 as the refrigerant, oil drains must be provided in the lowest point of the evaporator (liquid) supply. For flooded systems, the separator liquid level must be a minimum of 0.5 m above the suction when using NH_3 and 1.0 m using R22. Using a falling film chiller with a DX system, a suction gas heat exchanger is required if the temperature difference between refrigerant and water inlet is less than 10°C . This suction heat exchanger provides the gas superheat. The minimum evaporation temperature is -3°C with water of 1°C , and -2.5°C with water of 0.5°C . This is to prevent ice-build-up on the plates.

Conventional IBT often runs at low evaporation temperatures, which results in a lowering of refrigeration capacity and higher power consumption as compared to FFC, which runs at much higher evaporation temperature. The FFC being an open system also results in low or zero maintenance, and therefore is free from such botheration due to which the plant always maintains high efficiency.

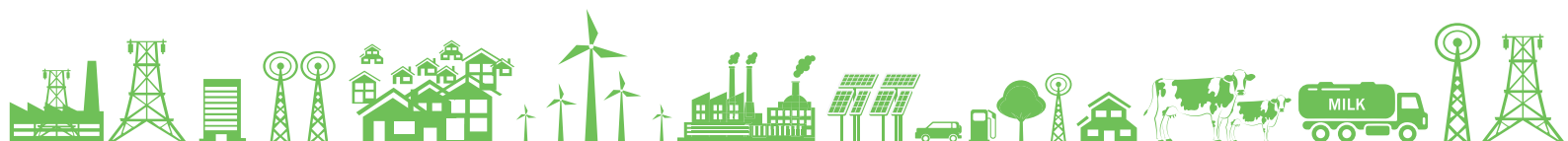

Merits over conventional PHE

Table 42: Falling Film Chiller vs Plate Heat Exchanger

Sr. No	Falling Film Chiller	Plate Heat Exchanger
1	Water Chilling down to temperature as low as 0.5 °C	Not suitable for low water temperature applications
2	FFC allows the operation with polluted liquid as well	Not suitable for polluted liquid applications
3	In case of ice building on plates, there is no damage to the plates	Plates get damaged during ice building
4	U value or efficiency of FFC remains the same	Due to scale deposition, the efficiency of PHE or U value decreases drastically. Needs frequent cleaning
5	Low or no maintenance and operating cost	Periodic maintenance which adds to operating costs
6	Design and operating parameters may vary based on load requirements	Design and operating parameters need to be the same for low temp application because any change in operating parameters may result in heavy losses or damage of PHE
7	Low affinity of soiling, easy to clean	
8	No Gaskets	Require time to the time change of gaskets
9	Flexibility of usage	Limitations of Usage

Demerits

- ❖ High upfront cost.
- ❖ Requires system modification.

Cost Benefit Analysis

The expected electricity savings to be achieved by installation of FFC is 5.04 lakh kWh annually. The annual monetary saving for this project is **INR 37.80 lakh, with an investment of INR 39.78 lakh, and a payback period of 13 months.**

Table 43 Cost-Benefit Analysis – Falling Film Chiller

Parameters	UOM	Option 1 - CHW supply from existing IBT system	Option - 2 CHW supply from dedicated FF chiller
Actual CHW Temperature Requirement °C	°C	1	1
CHW Supply Temperature °C	°C	Varying due to incoming fluctuations in process water return temp of 10 – 14°C	1
Refrigeration Load	TR	350	350

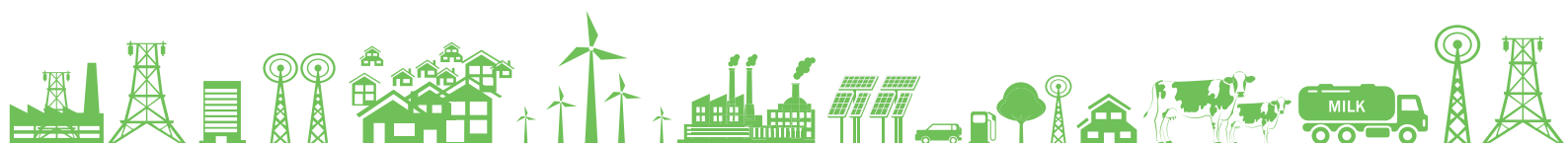

Parameters	UOM	Option 1 - CHW supply from existing IBT system	Option - 2 CHW supply from dedicated FF chiller
Power Consumption	kW	332	262
Specific Power	kW/TR	0.95	0.75
Operating days/annum	days	300	300
Operating hrs/day	hrs	24	24
Annual Energy Consumption	kWh	23,94,000	18,90,000
Annual Electricity Saving	kWh		5,04,000
Power Cost INR7.5/kWh	INR lakh	179.55	141.75
Annual Cost Saving	INR lakh		37.80
Investment	INR lakh		39.78
Payback	months		13
IRR	%		121.28
NPV at 70 % Debt (12% rate)	INR lakh		173.32

Energy & GHG Savings

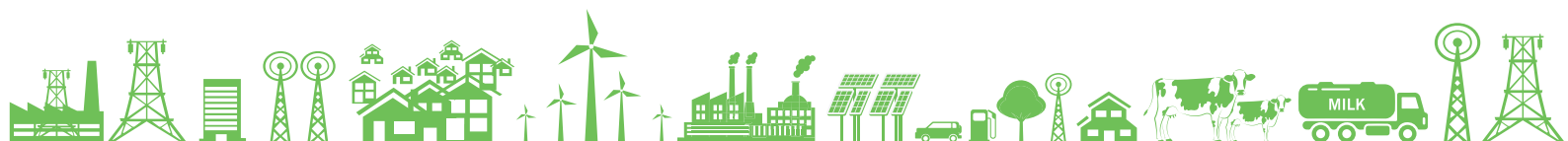

Reference Plant Implementation

Table 44: Reference Plant Implementation – Falling Film Chiller

Project Name	Installation of VFD for reciprocating chiller
Objective	Installation of falling film chiller before the IBT to prechill the process return water
Installation Photo	
Assumptions	<ul style="list-style-type: none"> ❖ Rated TR 100 TR ❖ Operating TR Vary between 60 to 100 Tr ❖ Electricity Cost – 8 INR/kWh ❖ Annual operating hours – 5,000 Hrs ❖ Compressor operating SEC – 1.25 kW/TR ❖ Process return water temperature - 12°C (before installation)
Savings (INR lakh)	₹ 9.50 lakh
Investment (INR lakh)	₹ 15.00 lakh
Simple Payback Period	20 months
Replication potential	In all the dairy units
Outcomes	<ul style="list-style-type: none"> ❖ Reduction in SEC of 0.25 to 0.30 kW/TR ❖ Annual electricity savings of 1,25,000 units ❖ Able to generate water at 10C continuously from IBT
Unit contact details	Mr Lalit Gupta Arvind Dairy, Charra, Aligarh Phone: 9911103034 Email: arvinddairypvt.ltd@gmail.com
Cluster Reference	Uttar Pradesh

Vendor Details

Table 45: Vendor Details – Falling Film Chiller

Equipment Detail	Falling Film Chiller
Supplier Name	Omega Ice Hill Pvt Ltd
Address	Omega Ice Hill Pvt Ltd 39, First Floor, Raghushree Market Near Ajmeri Gate, Delhi
Contact Person	Mr Abhishek Jindal
Mail Id	abhishek.jindal@omega-icehill.in

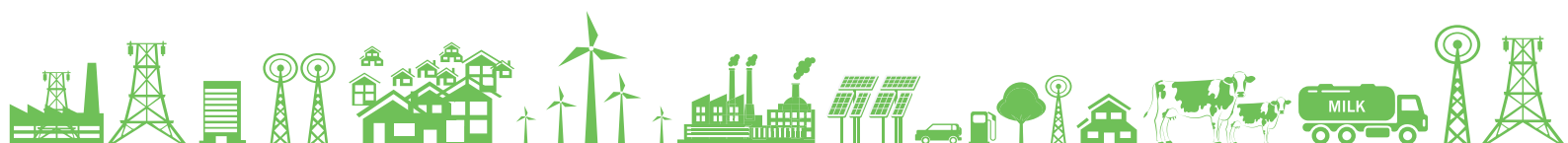

4.2.5 Direct Cooling Method – IBT

Baseline Scenario

A dairy unit in Pune has a milk processing facility. VATS cooling is maintained by a conventional IBT tank provided with all civil constructed wall (except bottom side) thermal insulation. The top face of the tank is open and covered by wooden planks supported on MS angle fabricated support structure. IBT is basically a thermal storage system that is bulky in nature and utilizes the old technology of ice bank with agitator.

IBT tank cooling source from Ammonia-based refrigeration plant 70 TR – (KC₃ & MX 300), Ammonia evaporation on -10 to -15°C. Mechanical stirrers (agitator) are provided (one in each section of IBT tank) for creating forced circulation inside the IBT tank for uniform cooling of water inside IBT Tank. IBT tank is used in the refrigeration system for making ice during off-peak hours and using this thermal stored energy during peak hours. The charging of the IBT tank is done almost 20 hrs to 24 hrs/day, depending on product quantity received and ambient conditions.

Operating efficiency analysis (Existing loss study)

The energy consumption is much higher than the estimated required energy. The specific energy consumption in summer is about 50-60% more than that of winter. Condensing pressures are higher in summer, and hence, condensing temperatures are about 5°C higher in summer. Energy consumption is 10% higher for 5°C. Higher condensing ice bank systems have poor charging and discharging characteristics, which increases energy consumption. Stirrer adds to the energy consumed. The compressors operate much longer, especially in the summer. This also adds to cooling tower load and hence inefficient chiller operation.

In summer, recorded cooled product temperature was much higher as the system was not able to meet the cooling demand. It is estimated that it fell short by 20%. The Ice Bank system is not getting charged to an optimum level and not able to discharge when required. Theoretical energy consumption estimates are much lower than the actual consumption, hence there is a scope of incorporating Direct Cooling, using PHE Chiller System, to improve the performance of the system and to achieve better cooling throughout the year.

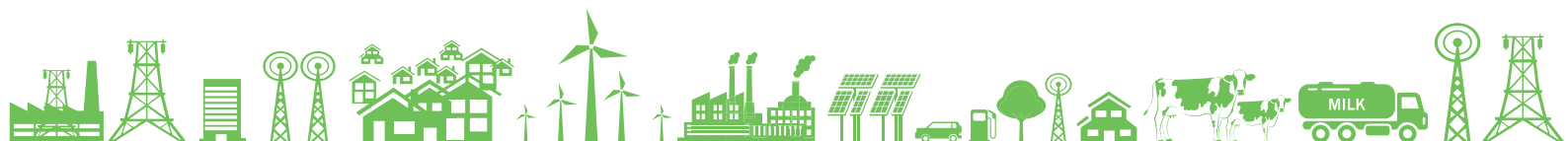

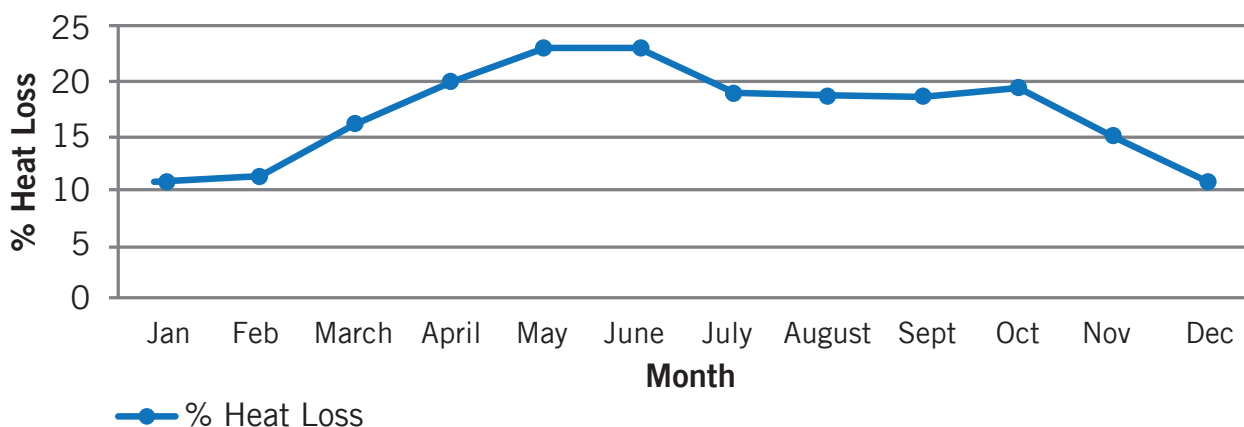

Figure 25: Typical Operating Efficiency Analysis for Different Seasons

Proposed System

The proposed system is designed for direct cooling of the constant requirement of chilled water at process 1.0-1.5°C. Direct cooling PHE evaporator will have a primary and secondary circuit to avoid the freezing of process water. The new design direct cooling method Ammonia compressor with suction pressure of 2-2.5 kg/cm² to evaporative condenser can maintain the condensing temperature at 35°C. HPR will supply ammonia at 8-10 kg/cm² to PHE evaporator. PHE evaporator will have ammonia thermal expansion valve modulation based on chilled water supply temperature. The primary circuit of the PHE evaporator will transfer the cooling load at -0.3°C on the secondary side of the PHE chiller. Process chilled water (4-5°C) will be in continuous circulation with the help of low-temperature pumps. To cater to the load requirement of process 1.0-1.5°C, the process return water will be fed through the secondary side of the PHE evaporator, which will have a temperature controller along with the 3-way valve to maintain the output temp of 1.0-1.5°C.

Merits

- ❖ Low energy consumption at ammonia compressor due to higher suction pressure.
- ❖ The closed-looped system, no cooling loss or addition of external heat from ambient.
- ❖ Capacity augmentation – existing installed refrigeration plant will be able to cater to higher production.



Figure 26: Post Implementation – Direct Cooling Method

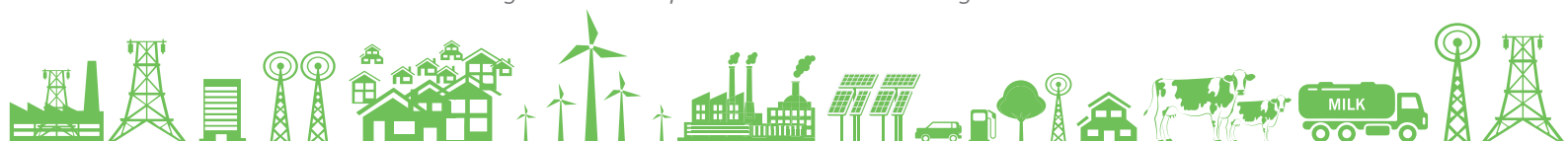

Limitations

- ❖ Automation required on the existing system.
- ❖ Estimation of proper cooling load.
- ❖ Minimum cooling load required to maintain stable suction pressure.

Cost Benefit Analysis

The estimated electrical savings to be achieved by the installation of direct cooling method of 3.20 lakh units per annum. The annual monetary saving for this project is **INR 27 lakh, with an investment of INR 70 lakh, and a payback period of 30 months.**

Table 46: Cost-Benefit Analysis – Direct Cooling in IBT

Parameters	UOM	Value
Existing Refrigeration Plant Capacity	TR	70
Suction Pressure	kg/cm ²	1 – 0.8
Ammonia Evaporation Temp	°C	-15
IBT Supply Temp	°C	1.0 -1.5
Sp. Energy Consumption	kW/TR	1.11
Existing Electrical Energy Consumption	kWh/month	89,385
Addition of New Refrigeration Capacity	TR	100
Total TR	TR	170
New Suction Pressure	kg/cm ²	2.5
Ammonia Evaporation Temp	°C	-5
Sp. Energy Consumption	kW/TR	0.8
IBT Supply Temp	°C	1
New eElectrical Consumption with Additional Capacity	kWh/month	62,517
Total Units Saved	kWh/month	26,868
Annual Electrical Savings	kWh	3,22,000
Monetary Savings	INR lakh	27.0
Investment	INR lakh	70.0
Payback	months	31

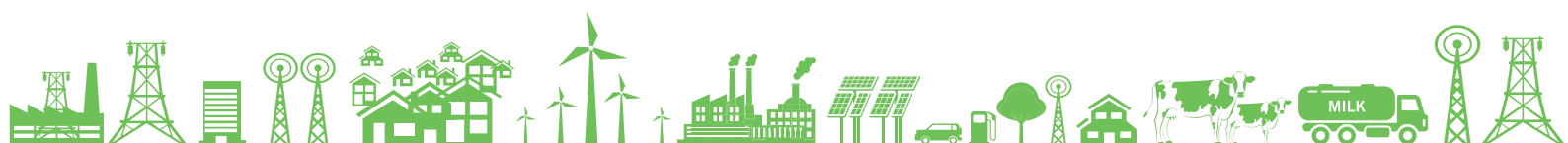

Parameters	UOM	Value
IRR	%	56.63
NPV at 70% Debt (12% rate)	INR lakh	104.77

Energy & GHG Savings



Vendor Details

Table 47: Vendor details – Direct Cooling in IBT

Equipment Detail	Direct Cooling Method
Supplier Name	Honeywell Automation – Energy services
Address	56 & 57, Hadapsar Industrial Estate, Pune
Contact Person	Hari Mohan Singh
Mail Id	hari.singh@honeywell.com
Phone No	901186665

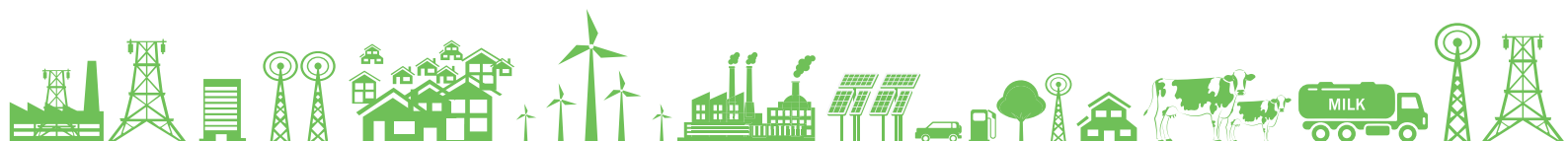

4.2.6 Energy-efficient Submersible Agitators for IBT

Baseline Scenario

The unit has installed three reciprocating chiller compressors of 33 TR capacity each, for chilled water requirement in the plant. During morning time, two compressors will be running to meet the process chilled water requirement and for cold storerooms. During night shift, three compressors will be running to develop ice in the IBT and for the cold rooms. The unit has 3 IBT of 5,000 litres capacity to generate chilled water at 0°C to 0.5°C, where chilled water is drawn for cooling the stored milk before processing and after the pasteurization. The load on the plant keeps varying as milk is delivered from different sources at different points of time and at different temperatures.

In IBT the ice is formed over the ammonia tubes and water around this ice is drawn during the cooling needs. The ice around the ammonia tubes is expected to be crystal clear to possess a good amount of latent heat so that ice lasts quite longer. The water in the tank is stagnant and has air/ gaseous substances that will form opaque ice over the ammonia tubes, and it melts easily as it will have less latent heat. To ensure removal of entrapped air/gas from the water, a vertical agitator of 5 hp is used at one end of the IBT to push water into circulation.

Proposed System

It is recommended to replace the existing three vertical agitators with energy efficient submersible agitators of 1 hp each. The sizing of the mixers is based on the tank dimensions and effective volume of water to be circulated. The mixers are installed inside the tank with proper angles to the tank walls and at optimum heights from the tank bottom to ensure smooth uniform water circulation of water inside the tank. The net result is crystal clear ice formation over the ammonia tubes and with uniform thickness all around and length.



Figure 27: Submersible agitators

Merits

- ❖ Low power consumption
- ❖ Uniform water circulation
- ❖ Ensure proper stirring of chilled water

Demerits

- ❖ Investment cost

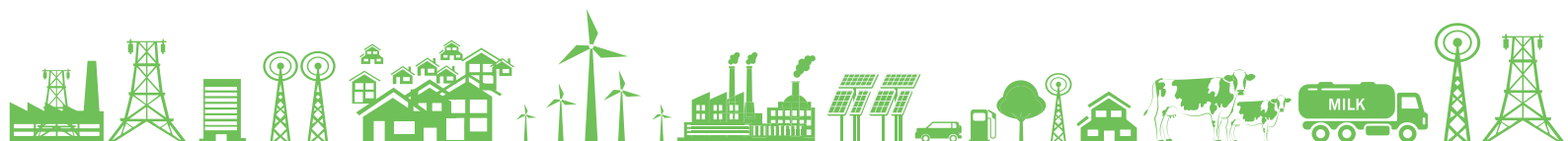

Cost Benefit Analysis

The expected electricity savings to be achieved by installation of submersible agitator is 0.77 lakh units annually. The annual monetary saving for this project is **INR 4.26 lakh, with an investment of INR 3.00 lakh, and a payback period of 8 months.**

Table 48: Cost-Benefit Analysis – EE agitator for IBT

Parameters	UOM	
Power consumption of old agitator	kW	3.7
Total power consumption of 3 agitators	kW	11.1
Power consumption of new agitator	kW	0.75
Total power consumption of 3 new agitators	kW	2.25
Total power savings	kW	8.85
Power cost	INR/kWh	5.5
Operating hours	hrs/day	24
No. of days	days/year	365
Annual energy savings	kWh	77,526
Annual cost savings	INR lakh	4.26
Investment for 3 agitators	INR lakh	3.00
Payback	months	8
IRR	%	170.95
NPV at 70 % debt (12% rate)	INR lakh	20.21

Energy & GHG Savings



Reference Plant Implementation

Table 49: Reference implementation: Energy efficient agitators

Project Name	Installation of EE submersible agitators
Objective	Replacement of 6 old agitators of 5.5 kW each with EE submersible agitators of 0.75 kW.
Unit profile	Sumul or Surat Milk Union Limited, which is now renamed as The Surat District Co-operative Milk Producers' Union Ltd, is one among the 17 district unions which acts as manufacturing units of dairy products for Gujarat Co-operative Milk Marketing Federation Limited, the marketers of Amul brand of products. The dairy has a daily average processing capacity of 15 lakh litres of milk per day.
Installation Photo	
Assumptions Made	<ul style="list-style-type: none"> ❖ Electricity Cost – INR 5.5/kWh ❖ Operating hrs/day – 24 hrs ❖ Tank volume : 67 m³
Savings (INR lakh)	₹ 13.49 lakh
Investment (INR lakh)	₹ 10.50 lakh
Simple Payback Period	4 months
Replication potential	In all the dairy units having old vertical agitators
Outcomes	2.45 lakh units of electricity saved annually.
Unit contact details	Mr. AB Shah Sumul Dairy, Surat, Gujarat Mail Id: abs@sumul.coop Phone No: 099798 88018
Cluster Reference	Gujarat Dairy Cluster

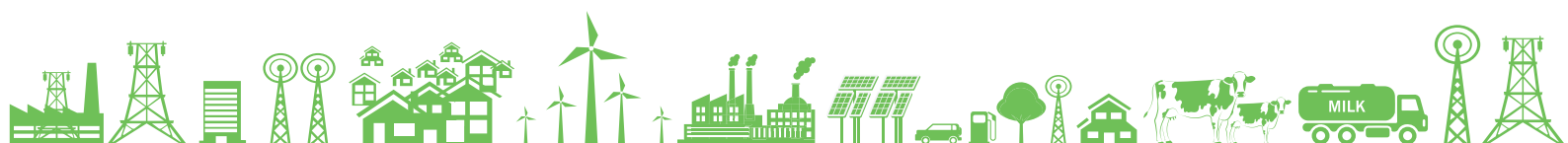

Vendor Details

Table 50: Vendor Details – EE Agitator

Equipment Detail	Submersible EE agitator
Supplier Name	Grundfos Pumps India Pvt. Ltd.
Address	118, Rajiv Gandhi Salai, Chennai 600 097
Contact Person	Mr. Unni Ramachandra Warriar
Mail Id	unni@grundfos.com
Phone No	9895758124

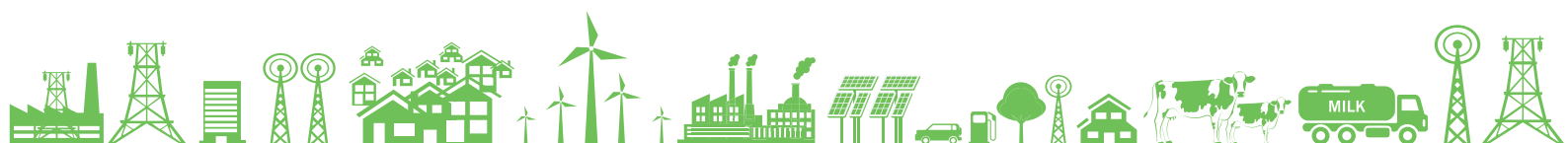

4.2.7 VFD for Chilled Water Pumps

Baseline Scenario

The dairy unit in Maharashtra has installed four chilled water pumps of 10 HP each for pumping chilled water from IBT to process. During normal operation, three pumps are in operation. The flow requirement to different processes varies in the range of 1,000 to 2,500 LPH. The chilled water is used in different processes viz. milk chiller, ice cream & buttermilk processing, ACs, etc. The IBT is maintained at 0.1 to 0.5°C. After the process, the return water is coming at 6°C to 8°C. The figure below shows the schematic of a chilled water system in the plant.

The total discharge line from the pumping system is 180 mm dia over a required length up to 500 m, and hence the line losses are not so high. The existing layout is shown below

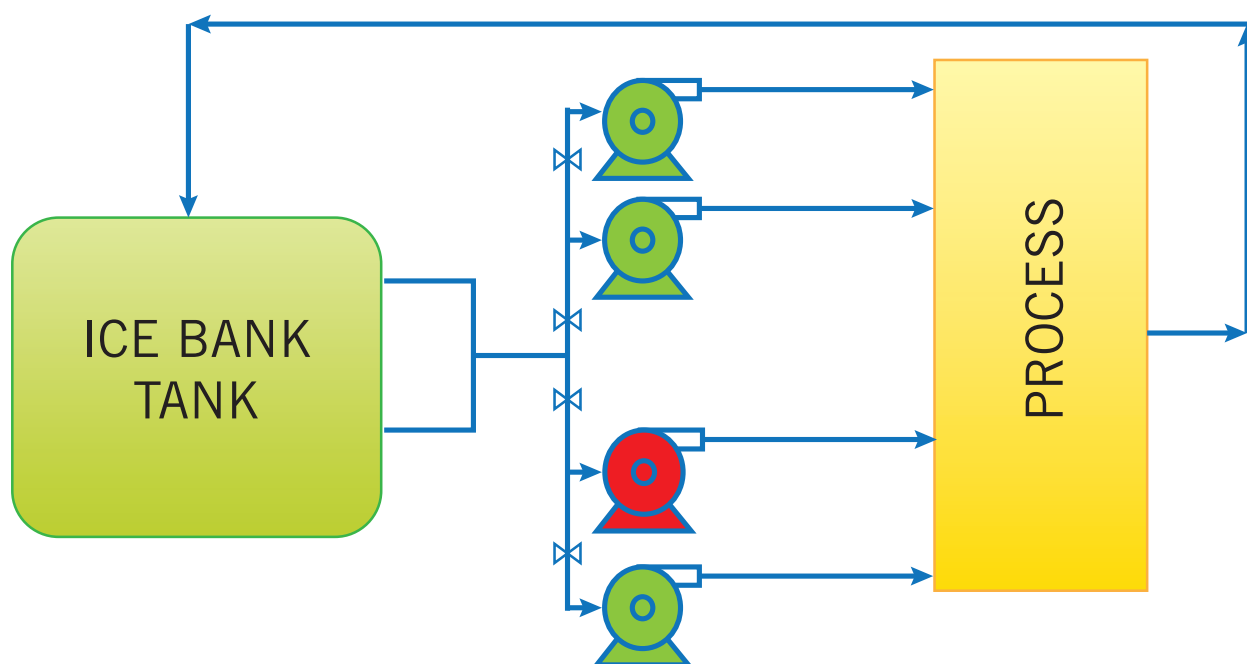
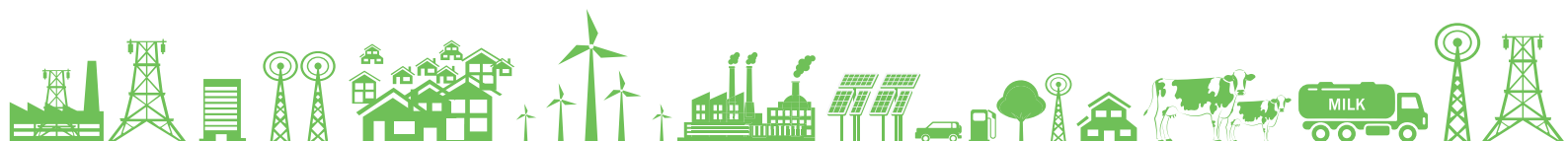

Figure 28: Existing Pumping Layout

The current operating practice in the plant is to operate the pumps such that the discharge pressure of 2 kg/cm² is available & the maximum flow of 2,500 LPM is maintained. For these required conditions, one pump operates at its full load operating conditions & the other two pumps are manually controlled for the required pressure & flow conditions.

Proposed System

The best possible solution for this condition is to install VFD in one of the pumps and operate the other two pumps in fully open conditions. The required system pressure will be given as feedback to the VFD based on which the required flow can be obtained. The overall savings here will be in terms of higher operating efficiency of one pump and lower RPM for the operation of the third pump.



The pump with VFD will also ensure minimum recirculation under conditions when the system is under no-load condition.

Merits

- ❖ Higher operating efficiencies
- ❖ Reduced power consumption
- ❖ Optimum flow & head

Limitations

- ❖ Higher installation costs
- ❖ May require system stoppage during installation

Cost Benefit Analysis

The expected electricity savings to be achieved by the installation of VFD for the chilled water pump is 24,000 units annually. The annual monetary saving for this project is **INR 0.96 lakh, with an investment of INR 0.50 lakh, and a payback period of 06 months.**

Table 51: Cost-Benefit Analysis – VFD for Chilled Water Pump

Parameters	UOM	Present	Proposed
Power consumption	kW	22	18
Flow	LPM	1000 - 2500	1000 - 2500
Head	m	30	25
Overall efficiency	%	65	72
Power savings	kW		4
Electricity cost	INR/kWh		4
Operating hrs	hrs/day		20
Energy savings	kWh		24,000
Cost savings	INR lakhs		0.96
Investment	INR lakhs		0.50
Payback	months		6
IRR	%		4.64
NPV at 70% Debt (12% rate)	INR lakh		222.60

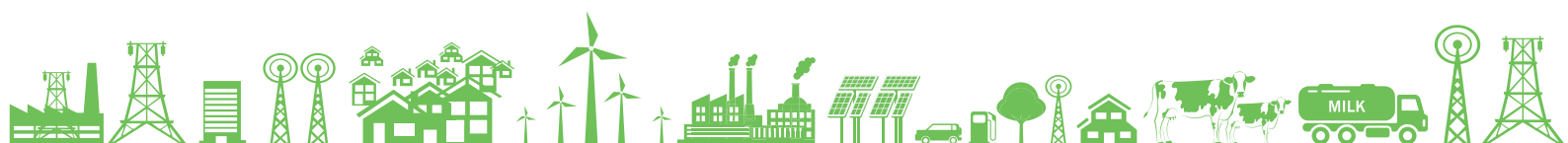

Energy & GHG Savings



Reference Plant Implementation

Table 52: Reference Plant Implementation – VFD for Chilled Water Pump

Project Name	VFD for chilled water pump
Objective	Replaced old system for chilled water circulation contains one 10 hp pump and one 15 hp pump by new VFD controlled pumping system in which one 7.5 hp pump is directly coupled with VFD and other four more pumps of 7.5 hp each used to get the required rate of flow.
Unit Profile	Kozhikode dairy under MRCMPU Ltd has an average daily procurement of raw milk–6 lakh L and with an average daily sale of processed milk–5lakh L. Other products- Curd, Ghee, Peda, Butter, Butter milk, Ice cream, Palada, Burfi, etc.
Installation Photo	
Assumptions	<ul style="list-style-type: none"> ❖ Electricity Cost – INR 5.50 /kWh ❖ Operating hrs – 20 hrs/day
Savings (INR lakh)	₹ 2.45 lakh
Investment (INR lakh)	₹ 19.42 lakh
Simple Payback Period	97 months
Replication potential	In all the dairy units

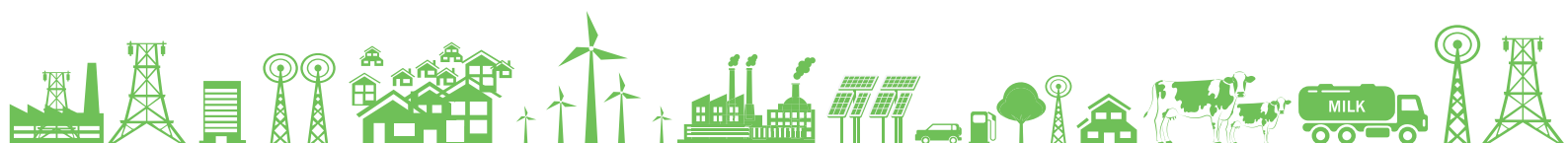

Project Name	VFD for chilled water pump
Outcomes	<ul style="list-style-type: none"> ❖ Annual electricity savings – 44,712 ❖ Smooth control of pumps
Unit contact details	Mr. Shaji Mon Dairy Manager Kozhikode Dairy, MRCMPU region Mail Id: kkddairy@malabarmilma.coop Phone No: 04952800331
Cluster Reference	Kerala Cluster

Vendor Details

Table 53: Vendor Details – VFD for Chilled Water Pump

Equipment Detail	VFD for Chilled Water Pump
Supplier Name	Danfoss Industries Ltd
Address	703,7th Floor, Kaivanya Complex, Near Panchwati Cross Road, Ambawadi, Ahmedabad
Contact Person	Mr. Srihari Vyas
Mail Id	Shrihari@danfoss.com

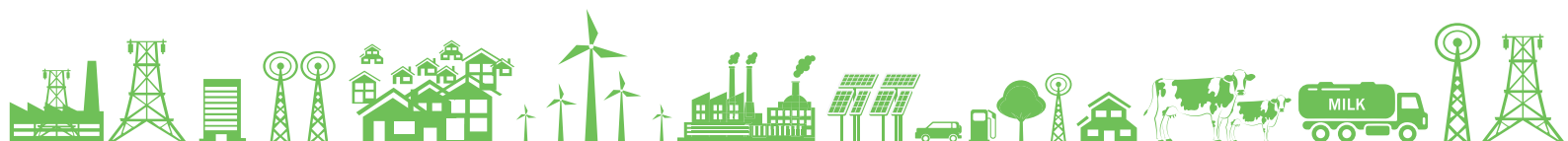

4.2.8 Desuperheater for Compressors

Baseline Scenario

The unit has installed two reciprocating chillers of 33 TR capacity for the chilling requirement in the plant. One compressor runs continuously, and the second compressor runs based on load requirements. For the refrigeration purpose, a vapour compression-based ammonia cycle is used. In a refrigeration cycle, when the compressor runs, the refrigerant starts flowing through the system. The compressor continuously sucks low pressure, low-temperature refrigerant vapour from the evaporator and pumps it to the condenser at high pressure and temperature. While flowing through the condenser, the high-temperature vapours release their heat to the atmosphere and condense to a high-pressure liquid state. After condenser, this high-pressure liquid enters the expansion valve where it is throttled to low pressure. On throttling, the pressure and temperature of the refrigerant decrease, and when this low pressure, low temperature throttled liquid flows through the evaporator, it sucks heat and produces cooling. On absorbing heat in the evaporator, all the low-pressure liquid evaporates to low-pressure, low-temperature vapours, which are again sucked by the compressor. In this way, all these processes go on continuously and as long as the compressor runs, the system produces cooling around the evaporator.

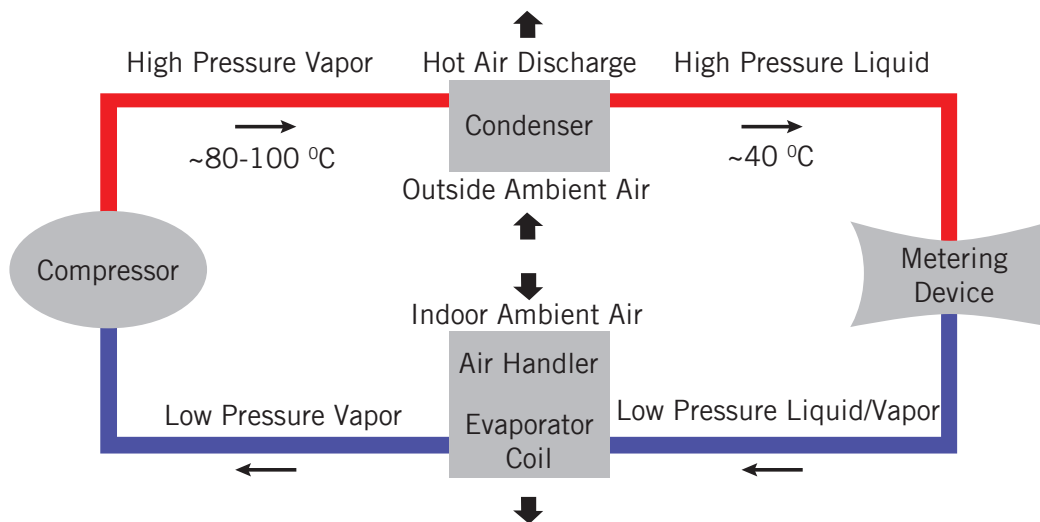
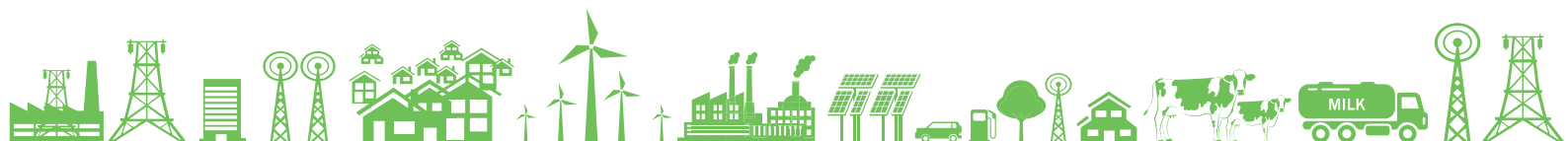

Figure 29: Vapor Compression Cycle

Refrigeration plants with air-cooled and water-cooled condensers produce a lot of waste energy by dumping the condensation energy to the ambient air. By installing a desuperheater, a large portion of this waste energy can be turned into hot water, which can be used for many applications such as:

- ❖ CIP.
- ❖ Boiler feedwater heating.
- ❖ Process heating for processes like curd and Ghee preparation.
- ❖ Crate washing and can washing in chilling centres.



Proposed System

It is recommended to install the desuperheater on discharge side of chiller compressors to recover the waste heat of ammonia gas. The temperature of NH_3 gas will be around $100^\circ C$, which can be cooled to $60^\circ C$, and the recovered heat can be used for heating water from ambient to $70^\circ C$. The design should ensure that adequate heat is recovered with the required temperature lift. Apart from the direct energy-saving after getting hot water, the heat load on the condenser is expected to come down, and if the design is done appropriately, the condensing pressures can also marginally reduce, leading to a reduction in power consumption of compressors. Desuperheater units are located between the compressor and condenser to utilize the high-temperature energy of the superheated refrigerant gas. By using a separate heat exchanger to utilize the high temperature of the discharge gas, it is possible to heat water to a higher temperature than would be possible in a condenser. Key technical parameters for the heat recovery system are given below:

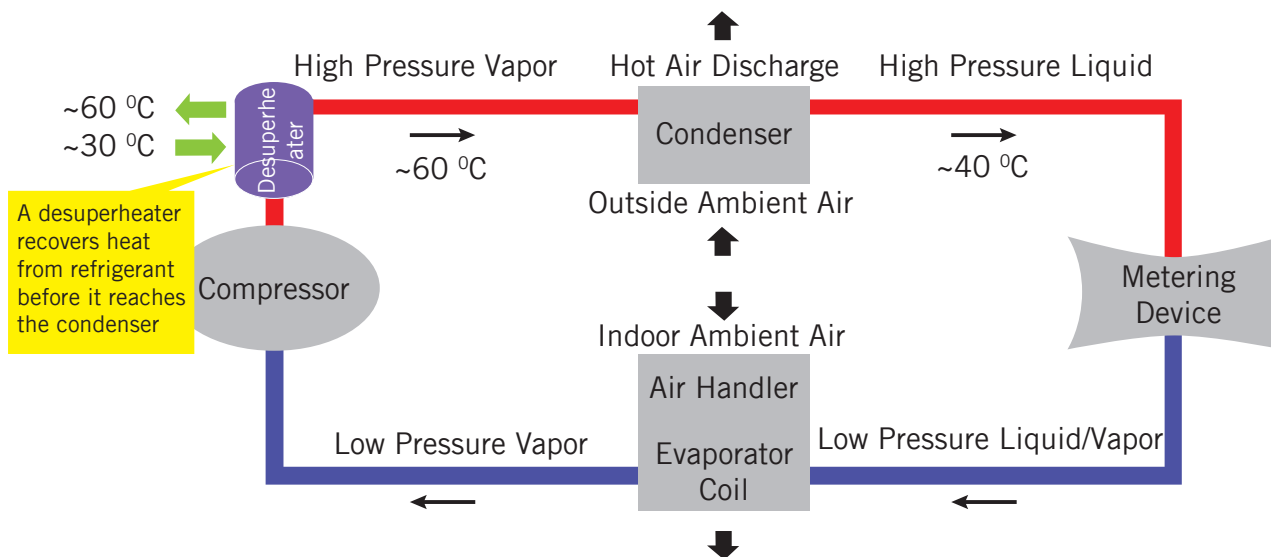
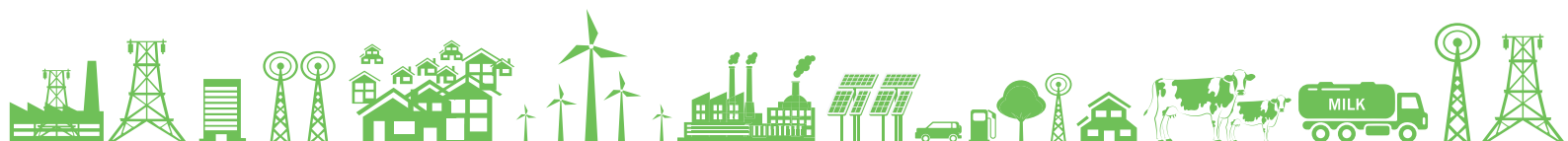

Figure 30: WHR from Chiller Compressor

Table 54: Key Technical Parameters of a Desuperheater

Item	Value
Temperature of ammonia gas in/out	$100^\circ C/60^\circ C$
Temperature of water in/out	$30^\circ C/70^\circ C$
Amount of water that can be heated	294 litre/hr
Heat load recovered	16.4 kW



Cost Benefit Analysis

The expected fuel savings to be achieved by installation of desuperheater is 0.25 lakh kg of briquette annually. The annual monetary saving for this project is **INR 1.73 lakh, with an investment of INR 4.84 lakh, and a payback period of 34 months.**

Table 55: Cost-Benefit Analysis – Installation of Desuperheater

Parameters	UOM	
Size of compressor	kW	41
Heat recovery possible	kW	16.4
Heat recovery possible	kJ/hr	59,011
Amount of hot water available for process (from 30 to 70°C)	litre per hour of water at 70°C	294
Hours of operation	hours per day	15
Days of operation	days per year	365
Cost of briquette	INR/kg	6.7
Calorific value	kJ/kg	77,023
Boiler efficiency	%	68%
Fuel savings	kg/year	25,809
Annual cost savings	INR lakh	1.73
Investment	INR lakh	4.84
Payback	months	34
IRR	%	52.98
NPV at 70% debt (12% rate)	INR lakh	6.55

¹For 15kW of refrigeration load 6 kW heat recovery possible

Energy & GHG Savings

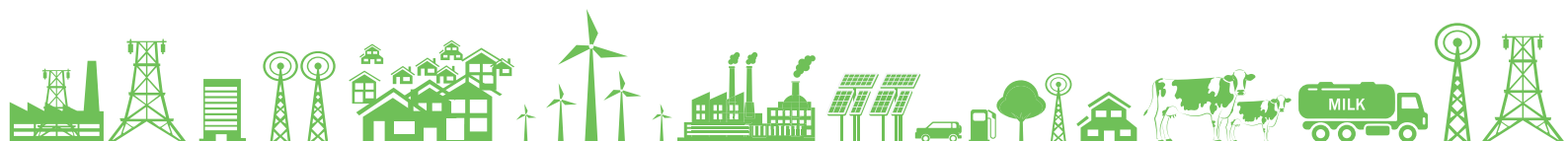
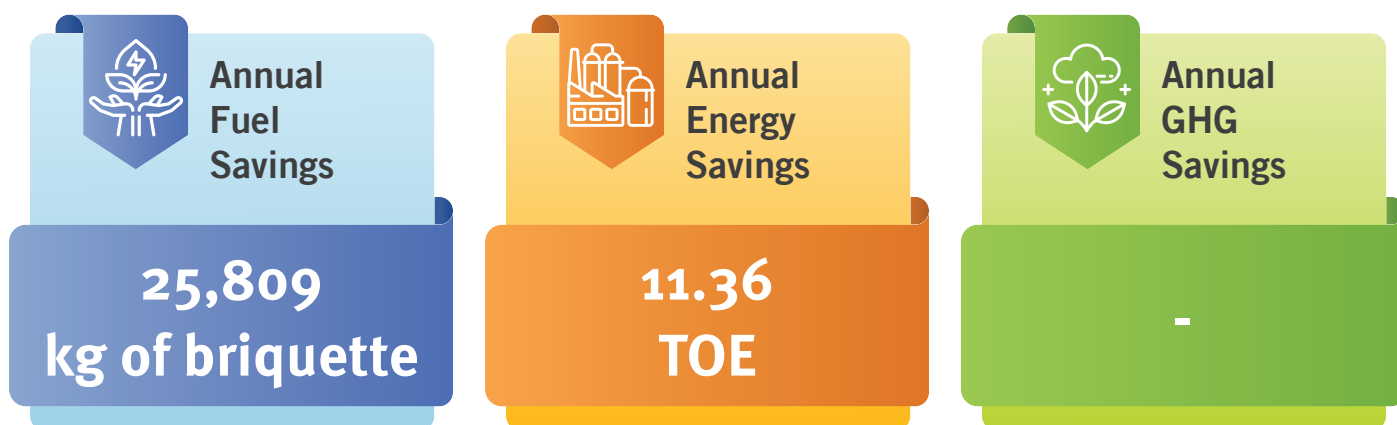

Reference Plant Implementation

Table 56: Reference Plant Implementation – Desuperheater

Project Name	Installation of De-Superheater
Objective	Installation of de-superheater to preheat boiler feed water from the superheated refrigerant gas.
Dairy profile	Ernakulam Dairy, a unit under Ernakulam Regional Co-operative Milk Producers' Unions (ERCMPU) of MILMA, has its plant at Thrissur, Ernakulam, Kerala, and offers pasteurized Vitamin A-enriched milk and various milk-based products, such as butter, curd, ghee and sambharam throughout the State.
Installation Photo	
Assumptions	<ul style="list-style-type: none"> ❖ Fuel Cost – INR 7/kg ❖ GCV – 18,409 kJ/kg ❖ Annual operating hrs – 5475 ❖ Feed water temperature – 30°C ❖ Boiler efficiency – 0.70
Savings (INR lakh)	₹ 5.08 lakh
Investment (INR lakh)	₹ 16 lakh
Simple Payback Period	36 months
Replication potential	In all the dairy units, BMC and MCCs irrespective of size
Outcomes	<ul style="list-style-type: none"> ❖ 13.27 kg/hr of briquette saved ❖ Temperature of hot water achieved – 60°C ❖ 30.50 TOE of annual energy savings ❖ Increase in feed water temperature
Unit contact details	<p>Mr. Babu Varghese Milma Ernakulam Dairy Thrissur P.O. Ernakulam – 682101, Kerala Phone: 0484-2780103 Email: ernakulamdairy@yahoo.co.in</p>
Cluster Reference	Kerala Dairy Cluster

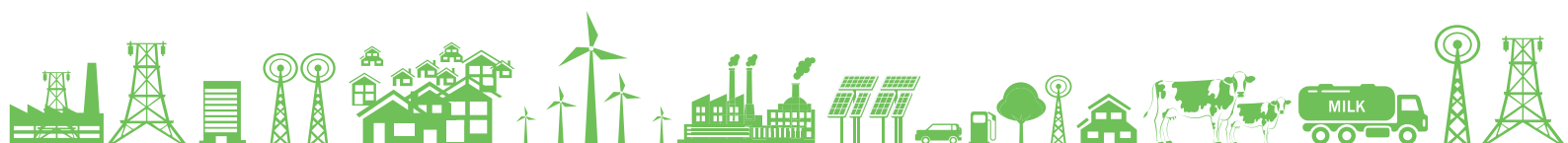

Vendor Details

Table 57: Vendor Details – Desuperheater for Compressors

Equipment Detail	Desuperheater
Supplier Name	Promethean Energy Pvt Ltd
Address	Akshar Blue Chip IT Park, Turbhe MIDC, Turbhe, Navi Mumbai: 400706
Contact Person	Mr. Ashwin KP
Mail Id	ashwinkp@prometheanenergy.com
Phone No	+91 9167516848

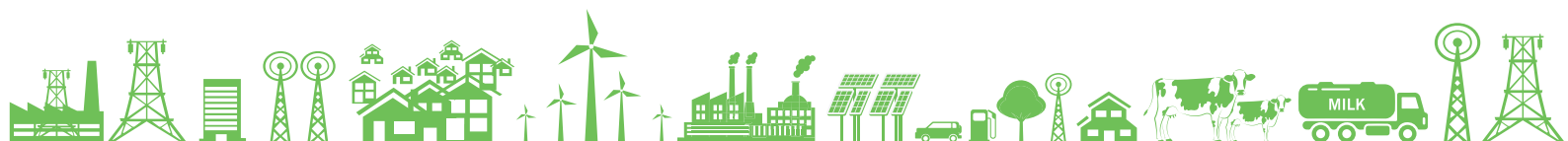

4.2.9 Heat Pump

Baseline Scenario

The unit has installed two HSD-fired boilers for the process applications, such as pasteurization, curd making, CIP, crate washing, etc. One 0.7 TPH HSD-fired boiler is running and the others are on standby. The heating process in dairy is done by indirect heating. The feed water temperature is 22°C and quantity required is 472 litres per hour. There is no preheating of feed water done in the plant, and as a result, feed water is supplied at ambient condition to the boiler, which results in combustion of more fuel. The lower the temperature of feed water, the greater are the chances of formation of dissolved oxygen, which can lead to corrosion.

Proposed System

It is recommended to install a 28 kW electrical heat pump for preheating the boiler feed water from 22°C to 80°C. An electric heat pump (EHP) system works on the principle of the 'heat pump'. This is the cyclic process in which heat is taken up from an area of cold temperature and discarded into an area of high temperature. A heat pump cannot operate by itself; it requires an external energy source. In an EHP system, electrical energy is used to drive the heat pump. The heat pump is like a chiller unit where the utilization point is from condenser part for heating application. It has four basic components: compressor, condenser, expansion valve, and an evaporator.

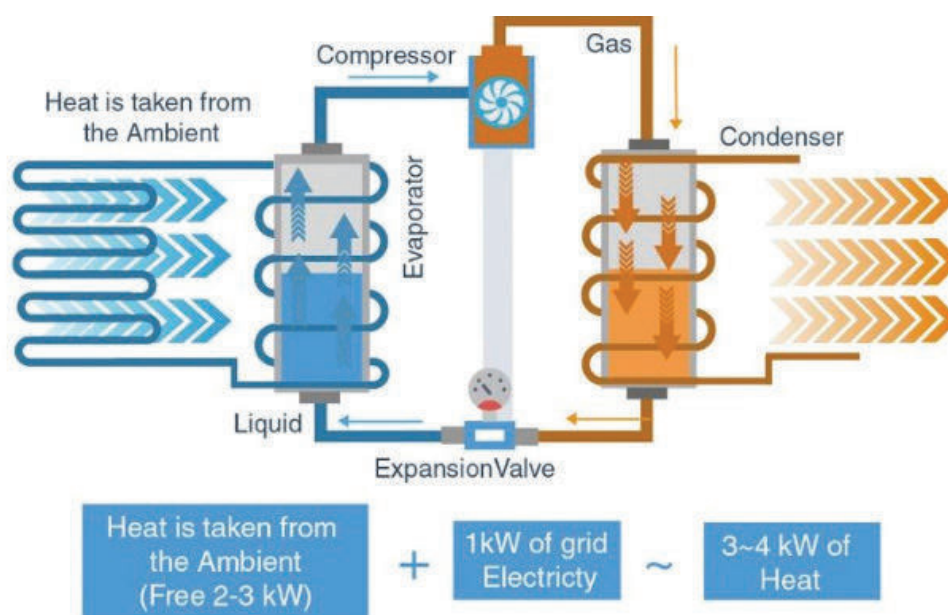

Figure 31: Heat Pump

When electrical energy is given to the unit, the compressor compresses the R134a refrigerant to a high temperature high pressure vapour. From compressor, the vapour goes to the condenser, which is basically a heat exchanger where on the one side, boiler feed water is circulated, and on the other side, refrigerant flows. The heat from the refrigerant is dissipated to the boiler

feed water, which is incoming at 22°C. This heat is used to preheat the boiler feed water to 80°C and fed to the boiler. The refrigerant is then expanded using an expansion valve to low temperature low pressure vapour and given to the evaporator. In the evaporator, using small fans installed on the top of the heat pump, the ambient air is used to evaporate the refrigerant due to its low boiling point. The low temperature low pressure vapour is sucked in by the compressor and the cycle is repeated. The COP of heat pump is 3, i.e., 1 kW of energy can generate 3.0 kW of heat energy.

Merits

- ❖ Highly compatible.
- ❖ Improves the efficiency of boiler.
- ❖ Simultaneous delivery of heating and cooling.
- ❖ Easy installation and occupies less space near the utilization point.
- ❖ Process temperature up to 85°C can be achieved.

Demerits

- ❖ High upfront cost.
- ❖ Requires system modification.

Cost Benefit Analysis

The expected fuel savings to be achieved by installation of heat pump is 8,247 litres of HSD annually. The annual monetary saving for this project is **INR 4.43 lakh, with an investment of INR 3.54 lakh, and a payback period of 10 months.**

Table 58: Cost-Benefit Analysis – Heat Pump

Parameters	UOM	
Feed water temperature	°C	22
GCV of fuel	kJ/kg	45,187
Boiler efficiency	%	79
Feed water requirement	kg/hr	472
Feed water requirement for 6 hour boiler operation	kg/day	2,832
Max temperature delivered by heat pump	°C	80
Pipe line losses	%	10
Heat energy required to raise temp to 80°C after losses	kWh/day	212.22
Operating hrs of heat pump	hrs/day	8

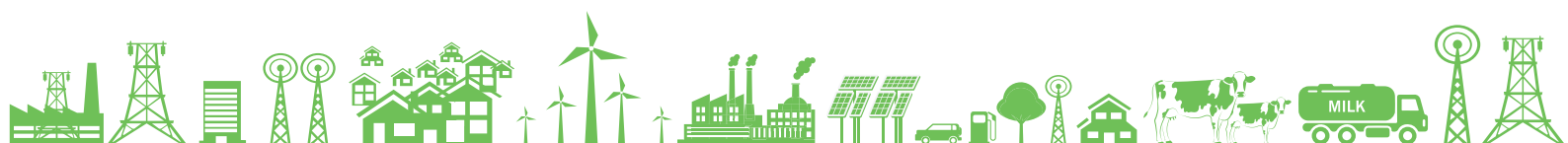

Parameters	UOM	
Electrical heat energy of pump	kW	26.53
COP of heat pump		2.5
Fuel required for equivalent energy	litre/day	22.91
Auxiliary power consumption of heat pump	kW	10
Energy consumption of heat pump	kWh/day	76.4
Operating days	days	360
Fuel cost	INR/litre	67
Electricity cost	INR/kWh	4
Annual fuel savings	INR lakh	5.53
Electricity cost for running heat pump	INR lakh	1.10
Net annual savings	INR lakh	4.43
Size of heat pump available for producing 17.44 kW electrical heat energy	kW	28
Investment for 28 kW heat pump	INR lakh	3.54
Payback	months	10
IRR	%	153.17
NPV at 70% debt (12% rate)	INR lakh	20.80

Energy & GHG Savings



Vendor Details

Table 59: Vendor Details – Heat Pump

Equipment Detail	Electrical Heat Pump
Supplier Name	Aspiration Energy
Address	Aspiration Energy Pvt Ltd Mandaveli, Chennai -600028
Contact Person	Mr. Logesh N
Mail Id	logesh@aspirationenergy.com
Phone No	+91 9840409624

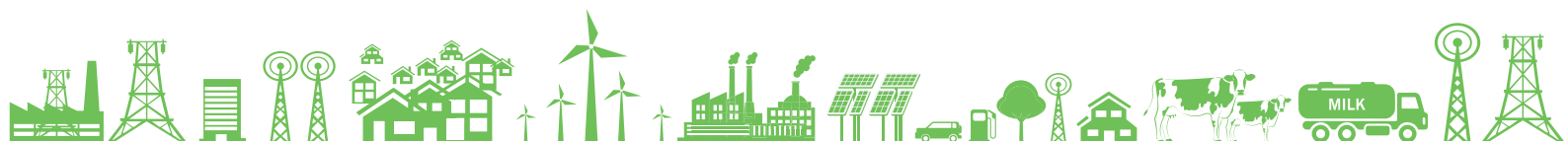

4.3 Case Studies – Bulk Milk Cooler

4.3.1 Thermal Energy Storage for BMC

Baseline Scenario

Milk is one of the most nourishing foods in the world. Milk contains numerous nutrients and makes a significant contribution to meeting the human body’s needs for calcium, riboflavin, magnesium, selenium, vitamin B12 and pantothenic acid (vitamin B5). It is also one of the few consistent income sources for farmers. However, as soon as milk leaves the udder of the mammal, the bacteria in it start multiplying exponentially, which deteriorates the quality of milk by converting the lactose or sugar in the milk into lactic acid. It curdles the proteins and causes souring.

The hygienic quality of fresh milk is determined by milk handling practices at the milk producer level and the cooling practices at the milk collection centres. Poor quality of milk at the collection level cannot be corrected further up the dairy value chain. Therefore, it is very important that cooling should be done within one or one-and-a-half hour of milking, after which the naturally occurring preservatives in the milk (including carbon dioxide) stop working.

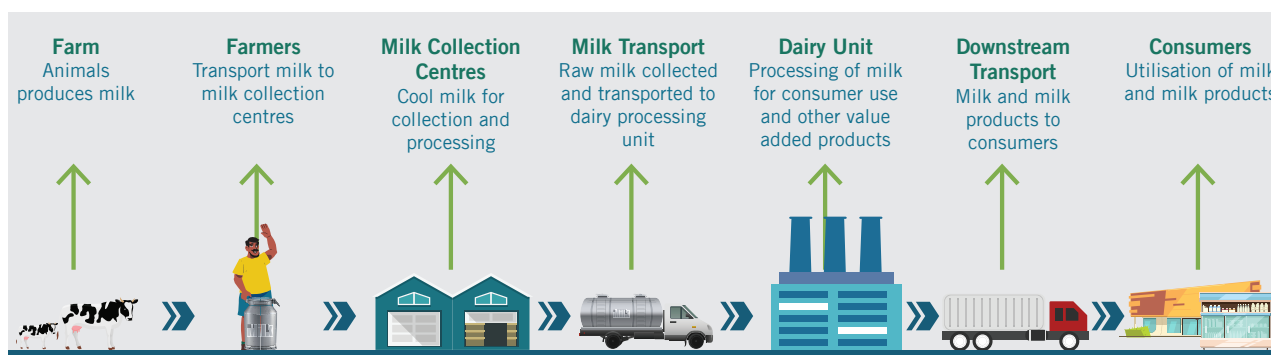
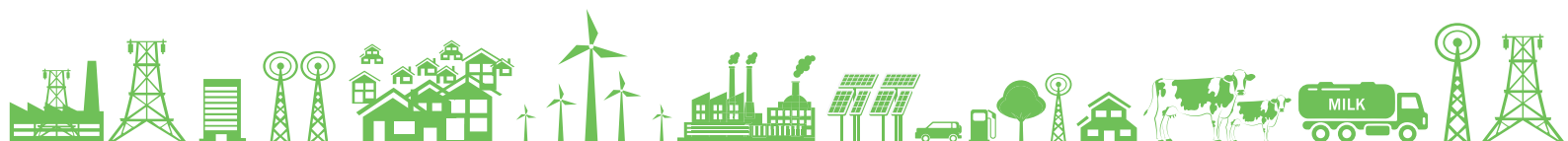

Figure 32: Dairy Value Chain

Dairies currently use bulk cooling tanks to cool their milk to about 4°C at their procurement centres. These tanks, of 1,000-5,000 litres capacity, keep the milk chilled till the tanker from the dairy arrives. These systems are designed as per ISO standards of cooling half of the rated bulk milk capacity to 4°C within 3 hours. Such standards work well for developed nations where milk production and cooling are co-located at the same vicinity. For India-specific milk collection process, such coolers have the following major drawbacks:

Table 60: Bacterial Growth Factor with Milk Temperature

Raw milk storage temperature (°C) for a period of 18 hours	Bacterial growth factor
0	1.00
5	1.05
10	1.80



Raw milk storage temperature (°C) for a period of 18 hours	Bacterial growth factor
15	10.00
20	200.00
25	1,20,000.00

- ❖ An average Indian farmer delivers less than 10 L of milk per day. Insufficient milk collection in a village to cater to a single bulk cooler forces milk cooperatives to collect milk from nearby villages through milk societies. Uncooled milk collected from multiple societies is transported to a centralized bulk cooler before milk cooling process can be initiated. This entire process results in delayed and bulk arrival of milk at bulk cooler sites. Thus, milk is exposed to higher temperatures for a longer duration.
- ❖ Bulk coolers mostly operate at suboptimal capacity as there exist large variation in milk quantity production between lean and flush seasons. If these are undersized, cooling takes longer time. If these are oversized, the minimum milk requirement (typically ~15% of the tank volume) to start cooling process increases. Milk quality deteriorates in both the cases.
- ❖ Bulk coolers require the electric back-up via diesel generator sets, as electric grid supply is not reliable. It results in increased operational expenses and environmental pollution. In addition, diesel generators associated with these coolers are oversized by up to five times the rated power of compressor, just to handle the startup surge requirements. It results in additional diesel consumption due to part load operation.

Proposed System

Instant milk cooler is based on its thermal energy storage technology. It uses vapor compression cycle to convert electric energy into ice. This ice is later used to provide cooling without the need of grid availability during cooling process. Similar concepts of providing instantaneous cooling have been used at larger chilling centers, with capacity of 10,000 L/day or beyond. Efforts to miniaturize those systems have not been successful, simply because operating conditions and economics are totally different at small scale. It is an add-on to bulk cooler sites with following primary objectives:

- ❖ Delink the availability of grid supply and milk cooling requirement to minimize and even eliminate diesel generator.
- ❖ Eliminate the need of minimum milk quantity requirement of 15% of bulk cooler rated capacity to start the milk cooling process.
- ❖ Increase the cooling rates by three times to eliminate the impact of milk production variability on bulk cooler cooling capacities.
- ❖ Instant cooling of milk to reduce the overall time milk is subjected to elevated temperatures.

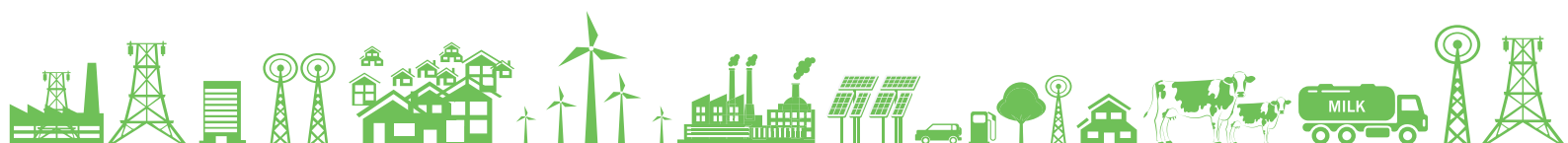

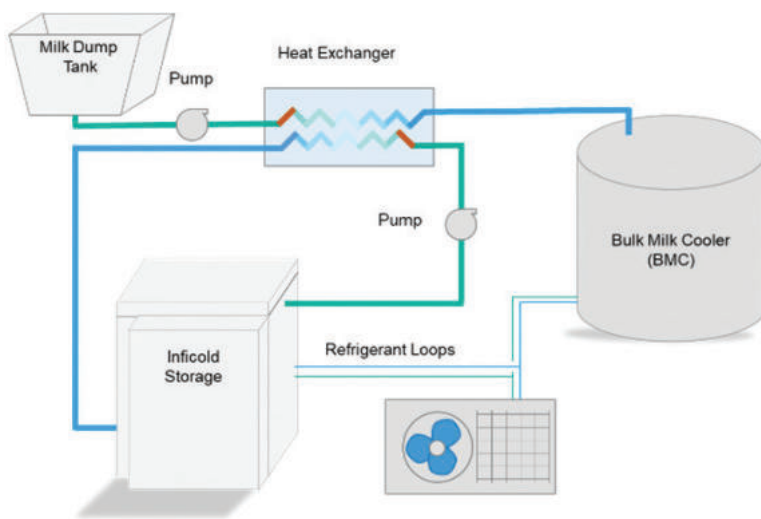

Figure 33: Schematic Layout for Instant Milk Cooler

Instant milk cooler consists of an efficient ice bank tank, milk pump, plate heat exchanger and balance tank. Instant milk cooler automatically recharges its ice storage levels whenever grid power is available irrespective of the milk cooling requirements. It takes around 6-7 hours to fully charge the system with a single-phase grid supply. Milk is poured in the balance tank from where it is pumped in the plate heat exchanger to instant cool it to 4-7°C.

The milk flow rates are user adjustable in the range of 250-1,500 litre/hr. The outlet milk temperature is flow and quality dependent. The outlet temperature is 3-4°C milk outlet with milk flowrate of 250 L/hr; 5-7°C milk outlet with milk flowrate of 500 L/hr; and 8-10°C with milk flowrate of 1,000 L/hr, respectively. The energy storage in the ice bank tank is about 200 MJ.

The graph in the figure below compares the cooling provided by a standalone 2,000 L bulk milk cooler with a combination of instant milk cooler and 2,000 litre bulk milk cooler. Milk flow rates used for the comparison were 1,000 litre per hour, and the total 2,000 litre of milk was collected. At the end of the test, average temperature of milk collected in the tank was 4°C in both cases. Average time for which milk was exposed to temperatures above 10°C is significantly higher with standalone 2,000 L bulk milk cooler. Since milk coming out of instant milk cooler is never above 10°C, the freshness and aroma of milk is maintained, and a great value addition is achieved.

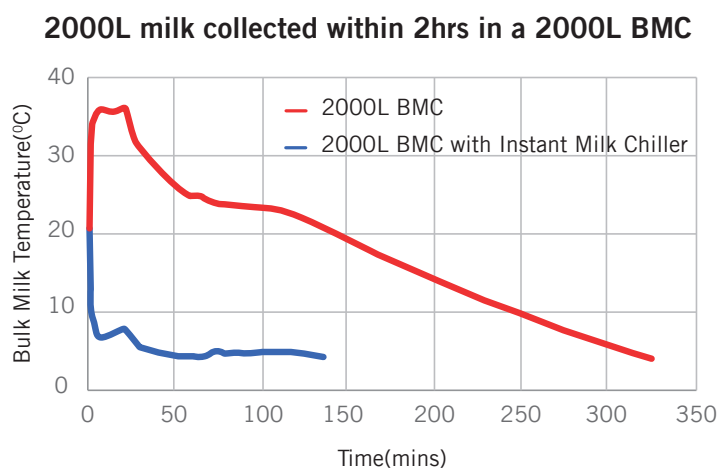

Figure 34: Cooling Time with and without Instant Milk Chiller

An installation of instant milk chiller at a 2,000 L BMC in a private dairy industry in Maharashtra is shown below. As indicated in the graph above, the BMC Compressor was operational in both the cases with compressor runtime of 305 mins in case of conventional system and 100 mins with the installation of IMC.

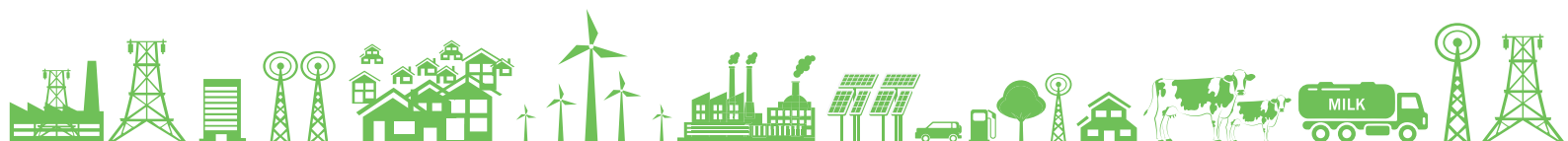



Figure 35: Bulk Milk Cooler

Merits

- ❖ Improves milk quality from typical 50 mins to 120 mins of Methylene Blue Dye Reduction Test (MBDRT).
- ❖ Eliminates usage of diesel generator for up to 1,500 litres of milk collection in a shift when the system is fully charged with ice.
- ❖ Can be used to enhance the capacity of an existing bulk milk cooler by handling cooling load of up to 1,500 litres of milk in a shift without availability of any source of power.
- ❖ Instant milk improves the milk quality and makes milk eligible for ultra-high temperature processing, which increases the sale value of the milk.
- ❖ Farmers at the installed pilot site have already started receiving INR 1/L. The extra income generation for the farmers is not considered in the payback analysis as it also depends on other milk handling practices. Assuming that higher quality milk generates extra profit of INR 1 per litre, the payback period is less than 6 months.

Limitations

- ❖ IMC is highly beneficial only when the dependence of BMC on Diesel Generator (DG) sets for power is high.

Cost Benefit Analysis

The expected fuel savings to be achieved by installing instant milk cooler in conjunction with a 2,000 L bulk milk cooler is 3.28 kL/year of diesel, which translates into annual monetary savings of INR 1.73 lakh. The value generation due to improved quality of milk is INR 1/litre, which translates to **INR 7.30 lakh/annum, with a total investment of INR 4 lakh and a payback period of 6 months.**

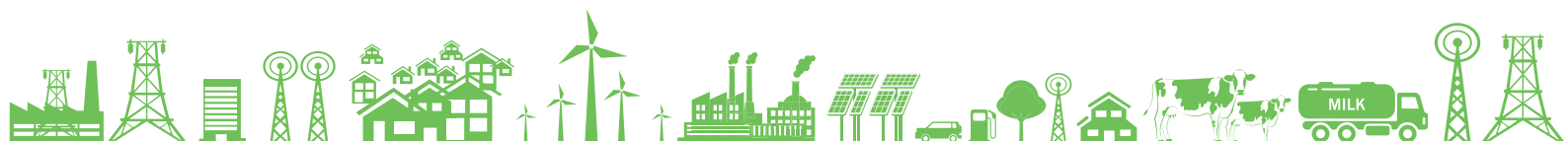
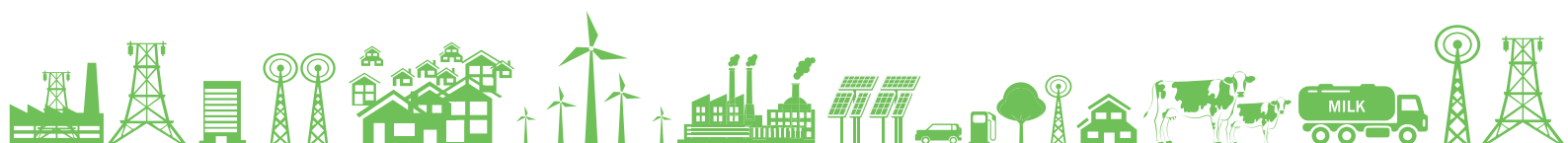

Table 61: Cost-Benefit Analysis – Instant Milk Cooler

Parameters	UOM	
Milk processed	kL/shift	1
	kL/day	2
	kL/annum	730
Average Power consumption by compressor of 2,000 L Bulk milk cooler	kW	5.6
Average Cooling duration of 2,000 L milk in bulk milk cooler	hrs/day	6
	hrs/annum	2,190
Power Cut	%	50
Fuel Cost (HSD)	INR/ litre	64
Electricity cost (Grid power)	INR/ kWh	6
Total DG runtime	hrs/ day	3
	hrs/ annum	1,095.0
GCV of HSD	kJ/kg	49,538
Density of HSD	kg/ m ³	826.3
HSD consumption for DG	litre/ hr	3
	kg/ annum	2,714.4
Thermal energy consumption from HSD	Mkcal/ annum	32.1
	TOE/ annum	3.2
	GJ/ annum	134.5
HSD savings	litre/ annum	3,285.0
Annual Cost Savings on Diesel	INR lakh/ annum	1.73
Value generation due to improved quality of milk	INR/litre	1.00
	INR lakh/ annum	7.30
Investment	INR lakh	4.00
Simple Payback	months	6
IRR	%	246.13
NPV at 70 % Debt (12% rate)	INR lakh	41.74



Energy & GHG Savings



Reference Plant Implementation

Table 62: Reference Plant Implementation – Instant Milk Coolers

Project Name	Installation of Instant Milk Coolers
Objective	Improvement of milk quality and reduction of operational energy expenditure by instant milk cooling.
Dairy profile	The milk collection had an installation of 2 units of 1,000 L bulk milk cooler along with 2 units of 10kVA diesel generator. 1 unit of instant milk cooler was installed at the site.
Installation Photo	
Assumptions Made	<ul style="list-style-type: none"> ❖ Average % Power outage – 18% ❖ Average daily milk collection – 2,000 L
Savings (INR lakh)	₹ 60,000 per annum on diesel + ₹ 7,30,000 per annum on improved milk quality.
Investment (INR lakh)	₹ 4,00,000
Simple Payback Period	6 months
Replication potential	In all the BMCs
Outcomes	<ul style="list-style-type: none"> ❖ Annual Fuel savings – 1,242 litres of diesel. ❖ Annual GHG reduction – 1,837 kg. ❖ Milk quality has improved and is now eligible for UHT production. ❖ Usage of diesel generator has been eliminated.

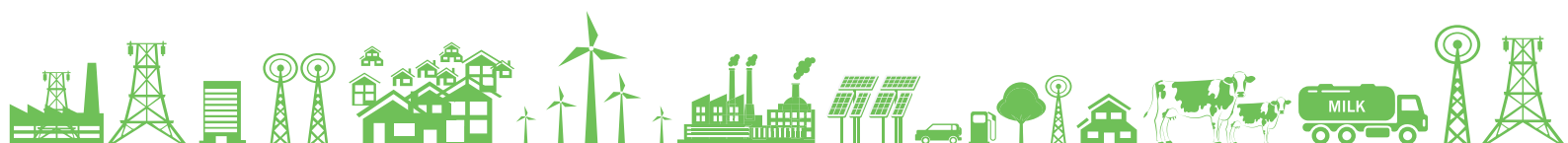

Vendor Details

Table 63: Vendor Details – Thermal Energy Storage for BMCs

Equipment Detail	Instant Milk Cooler
Supplier 1	
Supplier Name	Inficold India Private Limited
Address	G-21, Sector 11, Noida – 201301, Uttar Pradesh, India.
Contact Person	Dr. Nitin Goel
Mail Id	ng@inficold.com
Phone No	+91-9873518652
Supplier 2	
Supplier Name	Promethean Spenta Technologies Private Limited
Address	Survey 25 / 2K, Ravet Road Near Dange Chowk, Tathawade, Pune – 411033 India
Contact Person	Jofi Joseph
Mail Id	Jofi.joseph@gmail.com
Phone No	+91-7507776727

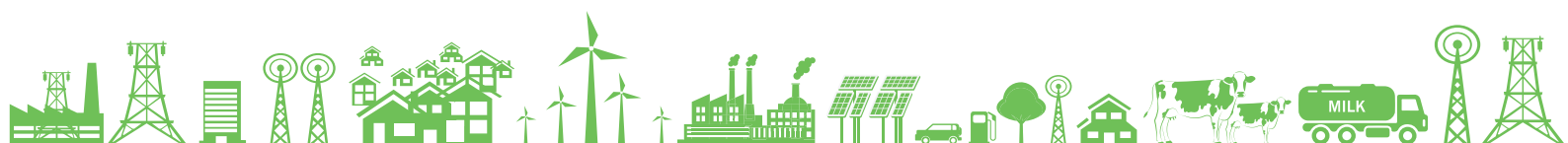

4.3.2 BMC Remote Monitoring System

Baseline Scenario

Milk is procured from remote village farmers. Societies (collection centres) are established for this purpose. Upon receipt of milk, it is expected to be chilled immediately to 4°C. Otherwise, milk quality will be degraded on account of microbial multiplication. For this reason, chilling centres are put in place at feasible locations. Milk is chilled to 4°C at the chilling centres till it is lifted by the dairy tankers. The dairy union has installed 78 Bulk Milk Coolers located remotely at a distance of 50-70 km. The 78 BMCs are divided into 21 routes. The 21 different milk tankers go and lift the milk from these 78 BMCs and bring it to the dairy unit for further processing. Each centre has a BMC technician to look after the collection and proper chilling. The total chilling capacity of the union is 100 TLPD. There are 78 Bulk Milk Coolers and 386 Automatic Milk Collectors in the union. The union procures on an average 4.44 lakh kg/day of milk and sells 2.42 lakh litres/per day.

Methylene Blue Dye reduction test is used in the Dairy industry to judge the quality of milk. Better MBRT fetches better price as it can be used to make other premium products. In MBRT test 1 ml of Methylene blue dye solution is added to 10 ml of milk sample. The colour of the solution turns blue. The blue solution is kept under a water bath at 37°C. This time is noted. Then frequently the solution is observed. The time at which the solution turns colourless is noted. The time interval for it turning colourless from blue is the value of MBRT in minutes. The milk is rated as per this table:

Table 64: Milk Rating as per MBRT

MBRT Value in min	Rating
300 min and above	Very Good
180 – 240 min	Good
60 – 120 min	Fair
30 min or less	Poor

The union wanted to have an insight into the operation of the BMC. This was required for procuring better quality of milk. The only way is to get reports from the BMC Technicians. The reports required a lot of human effort, and are prone to errors. Moreover, the technicians were mostly villagers and were not much to count on. Hence, there is a need for automation to avoid the errors.

The lifting temperature and volume of milk of each BMC (Bulk Milk Cooler) from each chilling centre was observed and noted. On arrival at the dairy again the arrival temperature was noted down. MBRT test was performed on the samples received and its values were also noted. Below is the graphical representation (refer figure 37 below) of MBRT on a daily basis for one of the routes till before the installation of BMC Remote Monitoring System. As can be seen from the graph the line in blue represent the MBRT value in minutes on a daily basis from start date of study till the date of installation. It can be seen that the lowest value of MBRT is 150

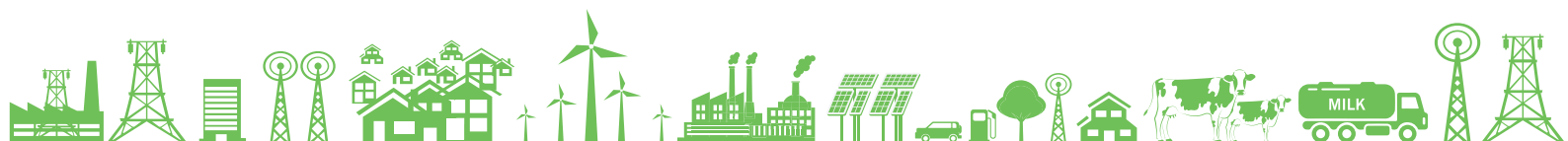

min and highest is 175 min. The average value is around 170 min. For approximately a month the MBRT data was captured for all the routes.

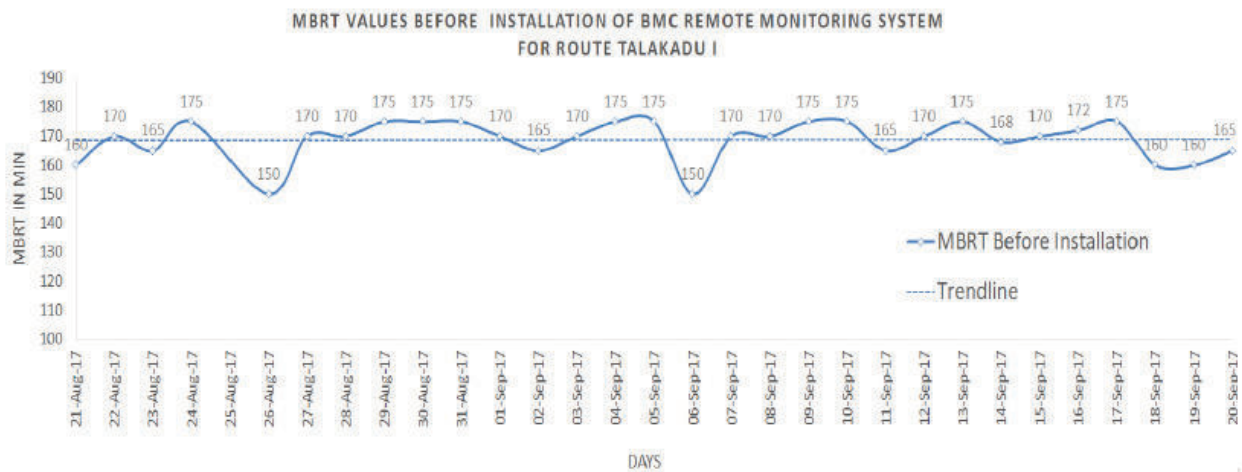

Figure 36: MBRT Before Installation of Remote Monitoring System

Proposed System

BMC Remoted Monitoring System has been installed one by one at respective sites. The feedback data was made available from remote sites. After BMC Monitoring system was online different type of alerts can be generated and sent. The alerts are categorized into two:

- ❖ Info Alerts like the Power On/Off, DG On/Off, Agitator On/Off, CIP (Clean in place), Chilling start/stop.
- ❖ Critical Alerts like the DG-Grid-both on, Turn on Chilling, Over-Cooling, CIP Undetected, Lifting at High temperature.

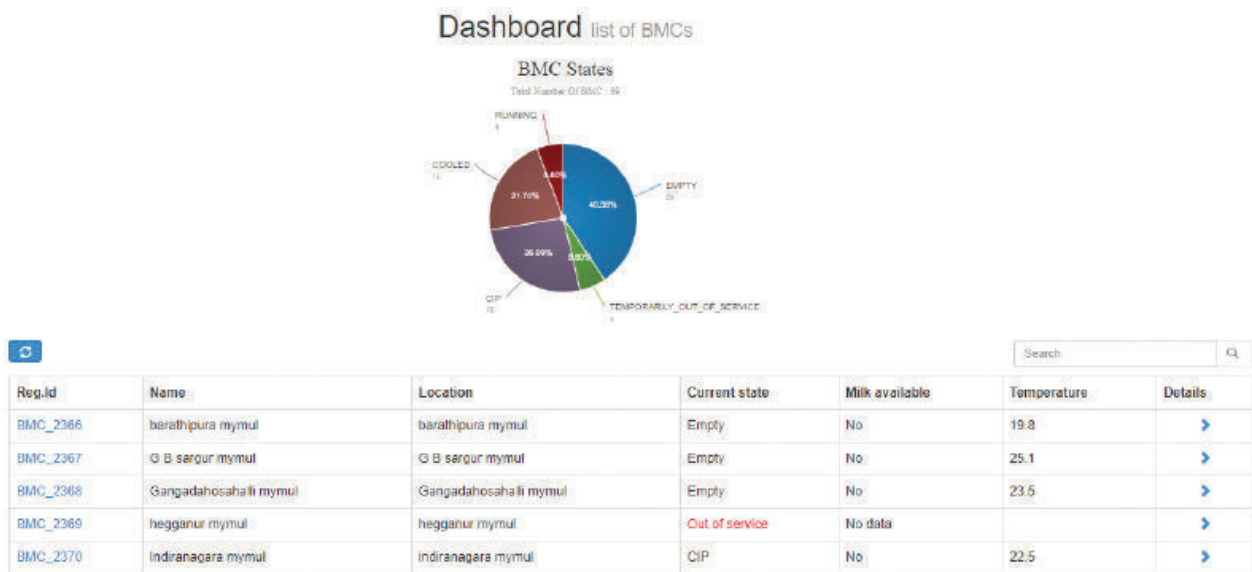
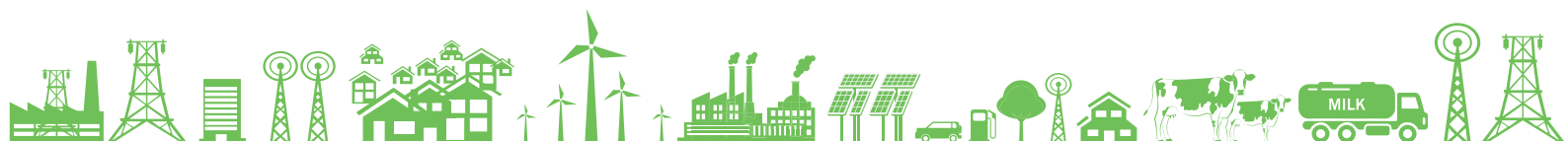

Figure 37: Dashboard List of BMC



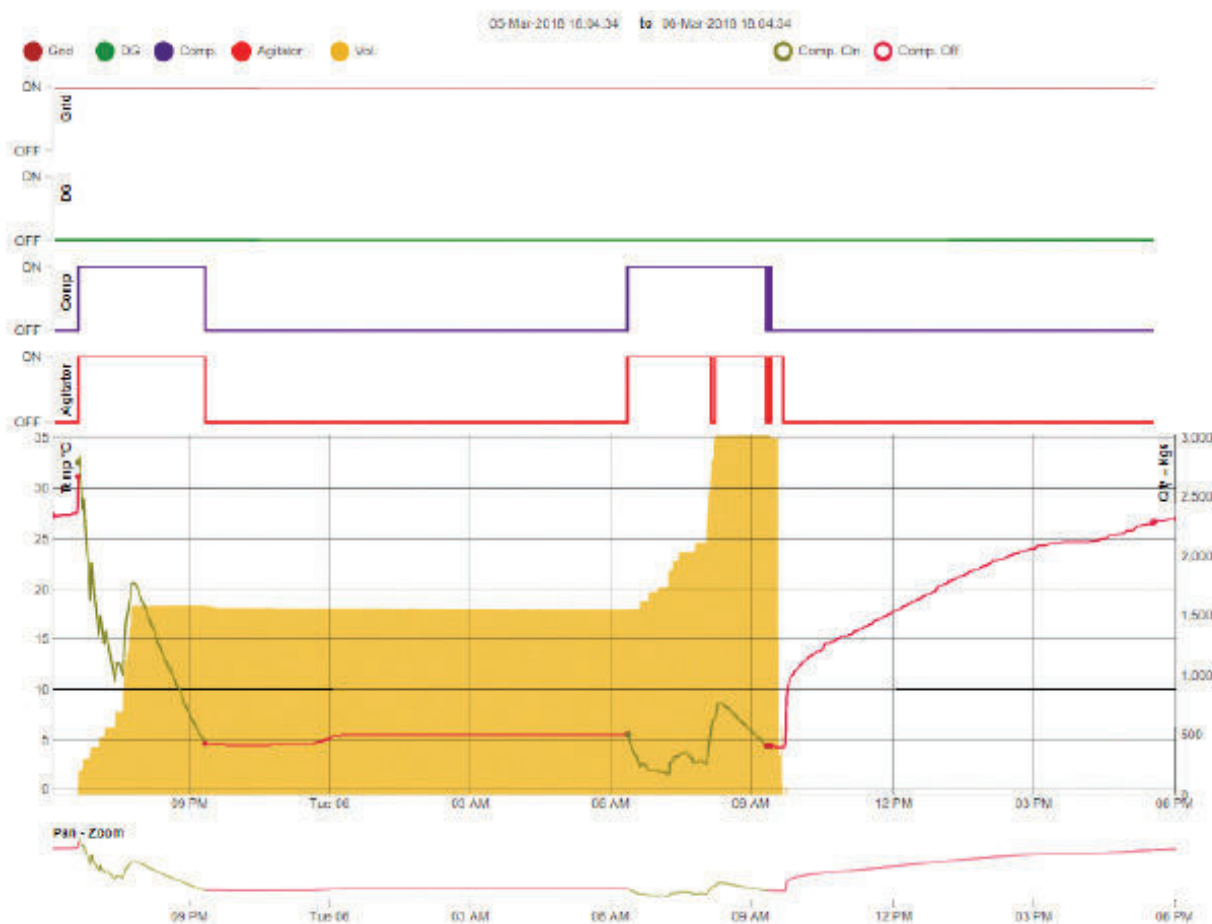
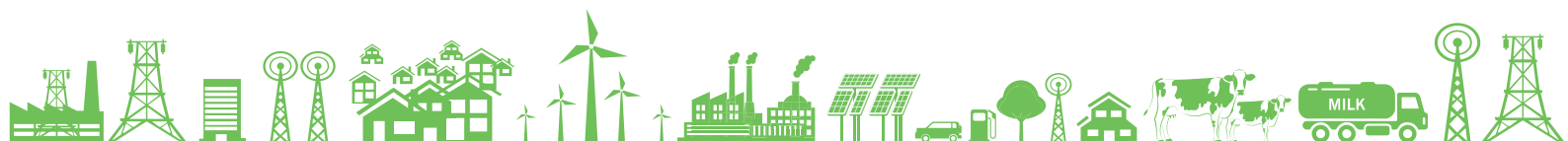

Figure 38: Chilling Graph

The data from remote monitoring system is closely monitored and analysed as shown below:

- ❖ BMC’s prepared reports related to the Diesel Generator (DG) fuel consumption. Running hours of the DG is calculated using hour meter for the complete month. Using the consumption rate the fuel consumed for the month is calculated. This data was read vis-à-vis the data from the BMC Remote Monitoring System to ensure effective usage of DG. It ensured not using of DG when power was not available and thereby saving on the fuel cost.
- ❖ Volume lifted at site as per the challan is compared with the volume data available from the BMC Remote Monitoring system. This data is then cross verified with the actual volume measured at dairy plant to check for inconsistencies.
- ❖ Several reports were prepared on the MBRT, lifting temperature, fat & SNF values of milk from all the routes. Lifting temperature data in the challan is compared with the data from the BMC Remote Monitoring System. and was correlated with the milk temperature on arrival at dairy plant. Corrective measures were taken to ensure milk temperature on arrival was between 4°C & 6°C.

After the installations, below is the graphical representation (Refer Figure below) of MBRT vs time for the same route considered above. As can be seen from the graph the line in red



represent the MBRT value in min on a daily basis from the date of installation for a period of 1 month. It can be seen that the lowest value of MBRT is 180 min and highest is 265 min. The average value is around 220 min.

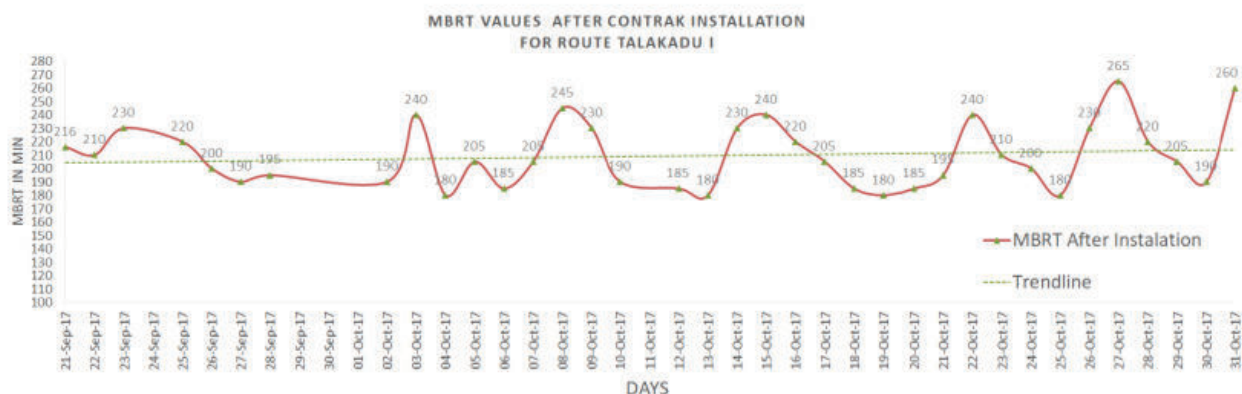

Figure 39: MBRT after Installation of Remote Monitoring System

It can be seen from the graph that the MBRT value is on an increasing trend. From an average value of 170 min of MBRT, it rose to an average value of 220, which is an increase of 50 min. This indicates improvement in milk quality. This means less rejection of potential revenue and more revenue realizations. Increased MBRT of milk through BMC remote monitoring solution has helped dairy companies to add premium milk products (UHT milk, etc.) which also adds to the revenue realizations. Operation costs were reduced because of fuel/power savings by better monitoring. With remote monitoring, the number of technicians required was reduced. Thus, increase in realization per litre of milk and reduced cost of operations helped milk union to ensure RoI within six months.

Merits:

- ❖ Quantity mismatch from BMC in terms of tanker volume and procured volume can be reduced significantly. This was due to the reduced pilferage or in-accurate Dip Stick for milk quantity measurements.
- ❖ Diesel consumption for chilling can be reported more accurately. Actual number of hours of chilling based on DG can be reported accurately and hence diesel consumption is tracked at central location.
- ❖ BMC capacity utilization has been improving as the volume is monitored centrally, and route managers are directing milk to emptier BMCs, and also manage tanker routes optimally.
- ❖ Availability of monitoring parameters for proper chilling from remote place to a central location, made possible and data analytics to identify the shortcomings for the proper chilling made.

Demerit

- ❖ Investment Cost

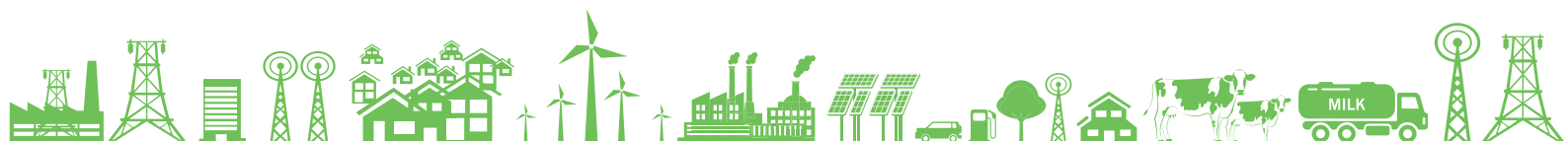

Cost Benefit Analysis

The expected savings by installation of Remote Monitoring System for **BMC is INR 3.27 per litre chilled with an investment of INR 0.06 per litre for a ConTrak setup.**

Table 65: Cost-Benefit Analysis —BMC Remote Monitoring

Parameters	Value INR
Revenue increment per litre due to improved quality & reduction of rejection	3.00
Cost savings per litre due to energy consumption reduction	0.055
Cost savings per litre due to reduction in manpower	0.10
Cost savings per litre due to preventive maintenance	0.00657
Cost savings per litre on cleaning in place	0.12
Cost savings per litre on pilferage reduction	0.048
Per litre benefits due to ConTrak setup	3.33
Per litre cost of kontrak setup	0.06
Net Benefits per litre	3.27

Vendor Details

Table 66: Vendor Details - BMC Remote Monitoring System

Equipment Detail	BMC Remote Monitoring System
Supplier Name	Stellapps Technologies Pvt Ltd
Address	No 46/4, Novel Tech Park, 3rd Floor, Hosur Rd, near Kudlu Gate, Garvebhavi Palya, Bengaluru
Contact Person	Mr. Nikhil Raj
Email Id	nikhil.raj@stellapps.com
Phone No	9846878283

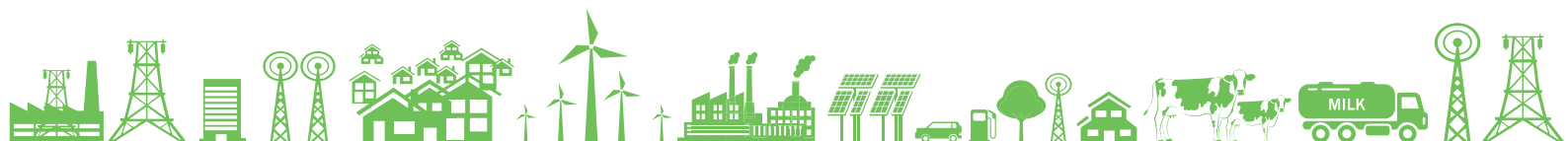

4.4 Case Studies – Utilities

4.4.1 VFD for Air Compressor

Baseline Scenario

The dairy unit under consideration has installed 15 kW screw compressor to cater the requirements in the process & instrumentation section. The maximum working pressure of the compressed air in the system is in the range of 6-7 kg/cm². The operating characteristics of the compressor is as shown,

Table 67: Plant Compressor Loading Pattern

Tag No.	Load %	Unload %	Load power, kW	Unload power, kW
Plant air compressor	36	64	17.5	6.6

It can be seen that the loading % of the compressor is only 36%, indicating a potential to install for VFD installation in the compressor. During the time compressor goes into unload mode, there is no useful work done. Also, since the compressor is of screw type, the losses during unloading is higher in comparison to that for a reciprocating system.

Concept of VFD

Any compressor is designed to go into load & unload conditions. The load and unload pressures for any compressed air system are set such that the average pressure delivered will be the required system pressure. The higher set point of the compressor, therefore, is a loss.

Also, in the present scenario, the installed compressor is of much higher capacity than compared to the system requirement, which is clear from the 64% unload that the compressor is operating with.

In these two conditions, the most suitable option is to go for a variable frequency drive (VFD). The difference between the normal & VFD condition in a compressor is as shown in the figure here.

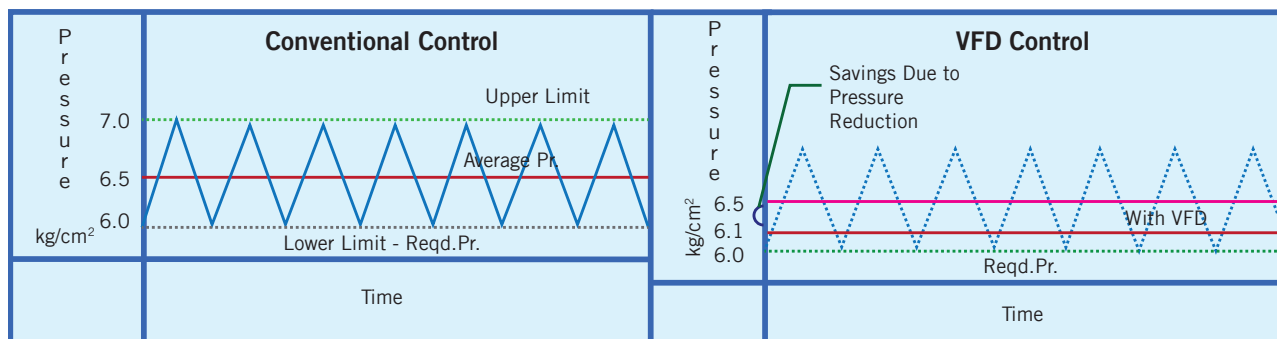
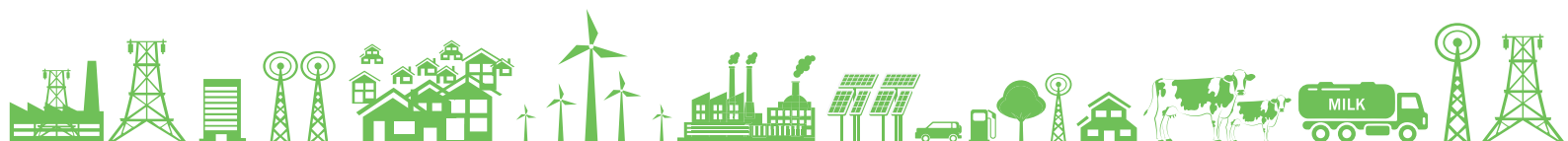

Figure 40: Capacity Control of Compressor



As can be seen from the figure, the VFD can be given a set point equal to that which is required in the system. The additional power that the compressor consumes over the required pressure will be the savings achieved.

Proposed System

It is recommended to install VFD and operate that with closed loop for all the above-listed compressors to avoid the unloading of the compressors. The feedback for VFD can be given as required receiver pressure. By installing VFD, the compressor can be operated in a pressure bandwidth of ± 0.1 bar. Saving potential of 4.2 kW is available by means of installation of VFD in the Main plant air compressor.

Merits

- ❖ Reduced fluctuations in pressure.
- ❖ Ease of operation.
- ❖ Reliability.

Limitations

- ❖ Viable only up to 40% unload situations.
- ❖ Maintenance issues.
- ❖ Space constraints.

Cost Benefit Analysis

The expected savings by installation of VFD in the compressor is 18,247 units annually. The annual monetary saving for this project is **INR 1.03 lakh with an investment of INR 0.90 lakh, and payback for the project is 11 months.**

Table 68: Cost-Benefit Analysis — VFD for Air Compressor

Parameters	UOM	Value
Unloading power of compressor	kW	6.6
Percentage unloading	%	64
Power savings	kW	4.2
Annual operating hours	hrs	4,320
Annual energy savings	kWh	18,247
Power cost	INR/kWh	5.65
Annual savings	INR lakh	1.03

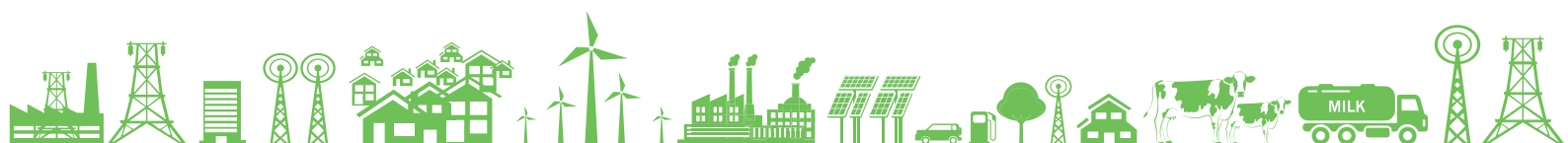

Parameters	UOM	Value
Investment	INR lakh	0.9
Payback	months	11
TOE savings	TOE	1.57
TCO ₂ savings	T CO ₂	14.96
IRR	%	142.02
NPV at 70 % debt (12% rate)	INR lakh	4.81

Energy & GHG Savings



Vendor Details

Table 69: Vendor Details – VFD for Air Compressor

Equipment Detail	VFD for compressors
Supplier Name	Danfoss Industries Ltd
Address	703,7th Floor, Kaivanya Complex, Near Panchwati Cross Road Ambawadi, Ahmedabad
Contact Person	Mr. Srihari Vyas
Email Id	Shrihari@danfoss.com
Phone No	9825024991

4.4.2 Energy Efficient Pumps

Baseline Scenario

The unit has installed two chilled water pumps for pumping chilled water from IBT to process, of which one is running and the other one is on standby. The chilled water is used in the pasteurization process and pre-chiller, where the milk is cooled to 4°C. Chilled water required for the various processes is pumped using two pumps of 5.5 kW capacity each. After the process, the return water is coming at 6°C–8°C. The figure below shows the schematic of a chilled water system in the plant:

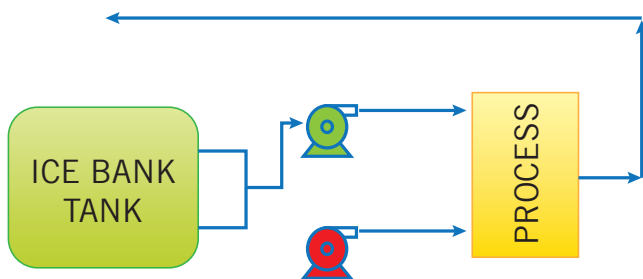

Figure 41: Chilled Water Pumping Systems

The design efficiency of the pump is 39%, which is very low, and the measured efficiency is 31%, which is lower than the design efficiency. The reasons for low efficiency of pump are:

- ❖ Poor operational practices.
- ❖ Pump is very old and undergone frequent maintenance.
- ❖ Poor selection of pump.

Proposed System

It is recommended to replace the old chilled water pump with energy efficient pump. The highly efficient pump will consume less power than low efficiency pumps, which will lead to energy saving. Energy efficient pumps offer higher efficiency than conventional pumps and consume less power, thereby leading to significant energy savings. The new pumps installed have an overall efficiency of 53%. The pump – system curve is illustrated graphically as shown. The point where the system and the pump curve meet is known as the Best Efficiency Point (BEP). The operating efficiency is highest and the radial bearing loads are lowest for a pump at this point. At or near its BEP, a pump operates most cost effectively in terms of both energy efficiency and

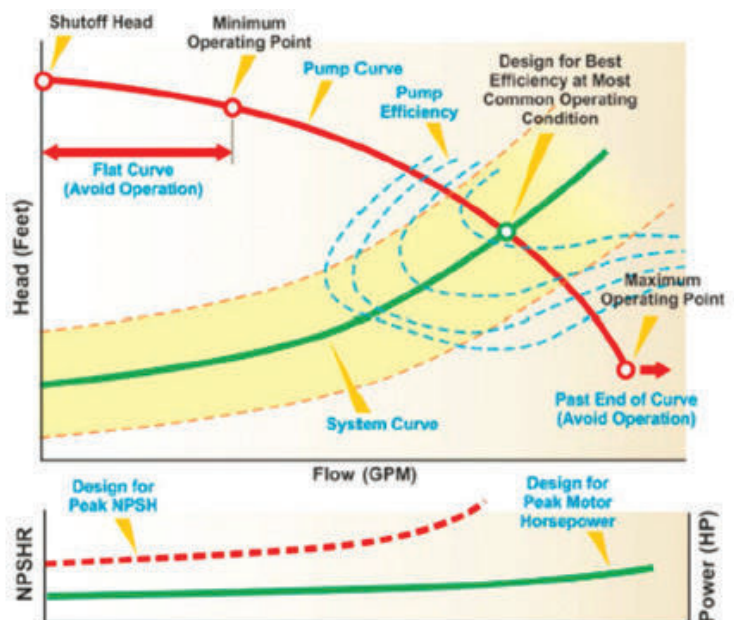
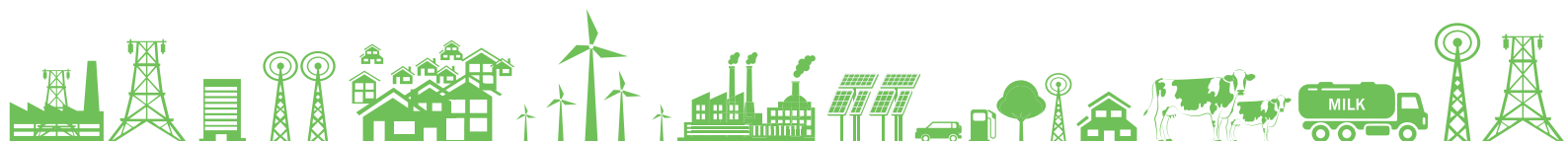

Figure 42: Pump Characteristic Curve



maintenance. In practical applications, operating a pump continuously at its BEP is not likely, because pumping systems usually have changing flow rate and system head requirements and demands. Selecting a pump with a BEP that is close to the system's normal operating range can result in significant operating cost savings.

Merits

- ❖ Higher operating efficiencies.
- ❖ Reduced power consumption.
- ❖ Optimum flow & head.

Limitations

- ❖ High installation cost.
- ❖ May require system stoppage during installation.

Cost Benefit Analysis

The expected energy savings to be achieved by installation of new energy efficient pumps is 17,520 units annually. The annual monetary saving for this project is **INR 0.70 lakh, with an investment of INR 0.98 lakh, and a payback period of 17 months.**

Table 70: Cost-Benefit Analysis – Energy Efficient Pump

Parameters	UOM	Present	Proposed
Power Consumption	kW	6	4.5
Flow	m ³ /hr	15.5	16
Head	m	40	45
Efficiency	%	35	51
Power Savings	kW		1.5
Electricity Cost	INR/kWh		4
Operating hrs	hrs/day		8.00
Energy Savings	kWh		17,520
Cost Savings	INR lakh		0.70
Investment	INR lakh		0.98
Payback	months		17
IRR	%		66.74
NPV at 70 % Debt (12% rate)	INR lakh		2.34

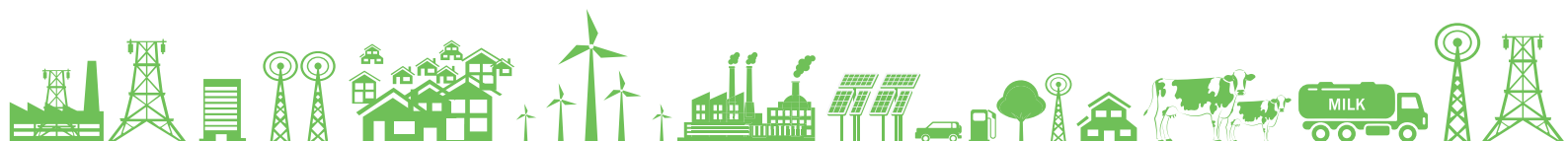

Energy & GHG Savings



Reference Plant Implementation

Table 71: Reference Plant Installation – Energy Efficient Pump Sets

Project Name	Installation of Energy Efficient Pumps
Objective	Replacement of old chilled water pumps with energy efficient pumps
Unit profile	Trivandrum dairy - a unit under Thiruvananthapuram Regional Co-operative Milk Producers' Unions (TRCMPU) of MILMA, having its plant at Ambalathara, Trivandrum, Kerala, offers pasteurized Vitamin A enriched milk and various milk-based products such as Butter, Ghee, Paneer, Curd, buttermilk and ice cream throughout the state.
Installation Photo	
Assumptions Made	<ul style="list-style-type: none"> ❖ Electricity Cost : 6 INR/kWh ❖ Operating hrs : 14 hrs/day ❖ Old Pump Efficiency : 42
Savings (INR lakh)	₹ 1.39
Investment (INR lakh)	₹ 2.20
Simple Payback Period	19 months
Replication potential	All dairies irrespective of size

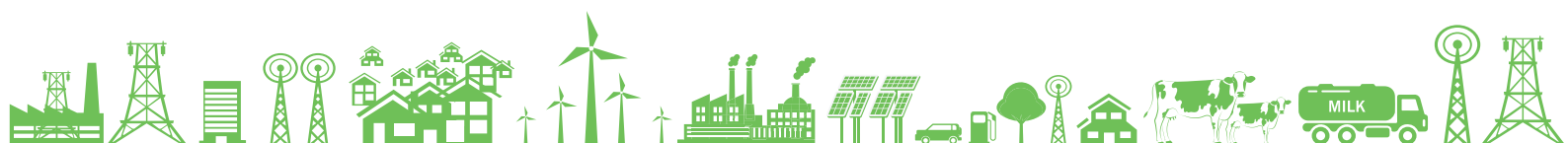

Project Name	Installation of Energy Efficient Pumps
Outcomes	<ul style="list-style-type: none">❖ Efficiency of pump: 53 %❖ Power Savings: 4.52 kW❖ 1.99 TOE of annual energy savings.❖ Carbon footprint reduction of 18.48 TCO₂ per year.
Unit contact details	Mr. Balasubramony G Trivandrum Dairy Ambalathara, Poonthura.P.O, Thiruvananthapuram – Kerala Phone: 9633802195 Email: milmatdengg@gmail.com
Cluster Reference	Kerala Dairy Cluster

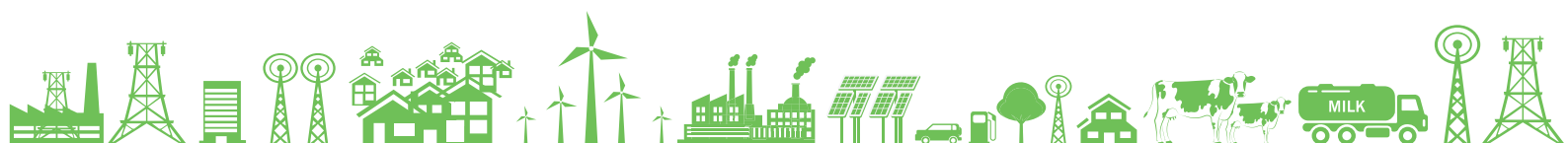

4.4.3 Package-type Biogas Reactor

Baseline Scenario

The unit has a canteen catering food to around 600 employees. Currently, for all cooking purposes, biogas from ETP and Liquid Petroleum Gas (LPG) is used as fuel. The average amount of food waste generated per day from the canteen is 500 kg. It is disposed of outside.

However, the canteen waste being organic in nature and high in organic content, can be converted into biogas and manure, using an anaerobic digestion process. The anaerobic digestion process would address two aspects: generation of non-fossil fuel-based energy, and the avoidance of waste going to landfill. The biogas generated can be further purified and can substitute the use of LPG in the canteen. The manure generated from the process can be used for gardening. Recently, there have been many developments in biogas digestion technologies, and the economics have also improved substantially. With rising fossil fuel prices, especially that of LPG, the installation of bio-digesters to generate biogas can be a good substitute for conventional energy and would result in both environmental and cost benefits for the company.

Proposed System

The most commonly used models are fixed dome reactors, floating drum reactors, and, of late, there has been development of a few mild steel-based digesters. There has not been much innovation in design during the last several years. With old designs, the usage of mild steel and concrete also adds up to the cost of the digester. One of the main challenges has been developing digesters with simplicity in operation and maintenance. Mild steel digesters have major challenges, such as rusting due to H_2S content in the biogas, and exposure to wet weather conditions, among other problems.

It is recommended to install biogas plant, which is a fabric-based biogas technology, for processing the 500 kg of food waste produced daily. This technology would process all the canteen waste generated inside the plant, which is a better alternative to disposing of it outside.



Figure 43: Fabric Used for Biogas



The schematic layout of the proposed system is given below:

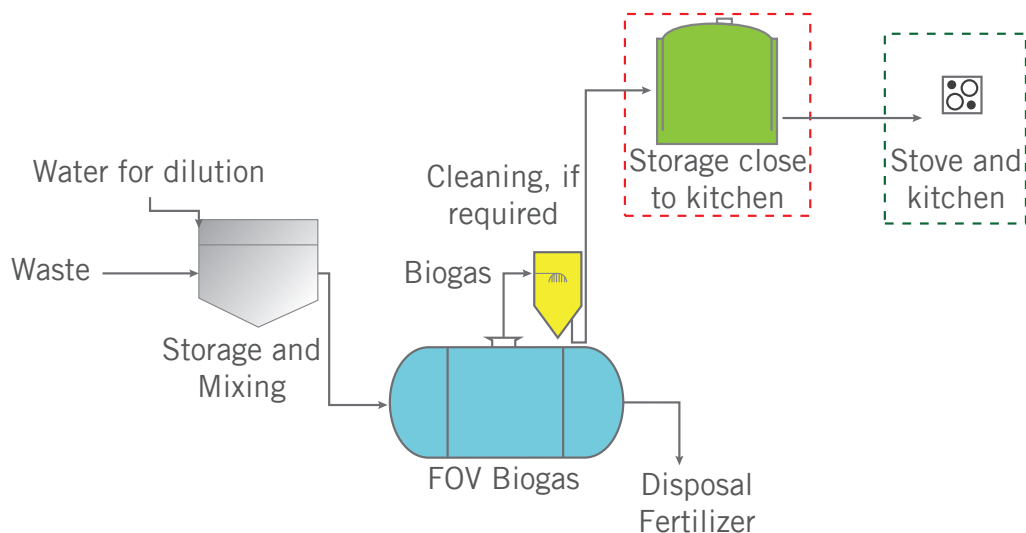

Figure 44: Layout of FOV Biogas Technology

The biogas plant will be initially loaded with active inoculum to start the process. After the initial loading is complete, the 500 kg of food waste is mixed with 500 litre of water to reach a slurry form by feeding in a crusher. The slurry will be fed in to a feeding tank. The organic waste from the feeding tank will be fed into a 50 m³ biogas reactor. The reactor will have 30 m³ liquid space, and rest 20 m³ as gas storage space. The additional gas generated can be stored in a gas holder. About 1 m³ of diluted organic waste in a slurry form will be fed into the reactor every day. The excess liquid slurry coming out of the digester can be re-circulated as replacement for fresh water.

On an average, the reactor will have a 30-day retention time. Under optimized running conditions, the biogas plant will generate about 50 m³ of biogas per day. The feeding and digestate collection is a continuous process. The biogas generated will be piped to the kitchen and used for cooking by using biogas burners. The total area required for the biogas plant is about 80 m² of space. The design of the biogas plant can be adjusted according to space availability.

Benefits of new system

- ❖ Plug and flow digester (no settlement of sludge, natural mixing of organic waste).
- ❖ Low operations and maintenance costs.
- ❖ No rusting, unlike other designs, which are made of mild steel for digester tanks and for gas collection.
- ❖ No moving parts used for feeding, mixing and sludge outflow, since all the operations are based on natural gravity-based process. Very low captive power consumption for operating the digester.
- ❖ In-built gas space at the top of digester, which can hold up to 50% of total gas generated.
- ❖ Highest material quality.

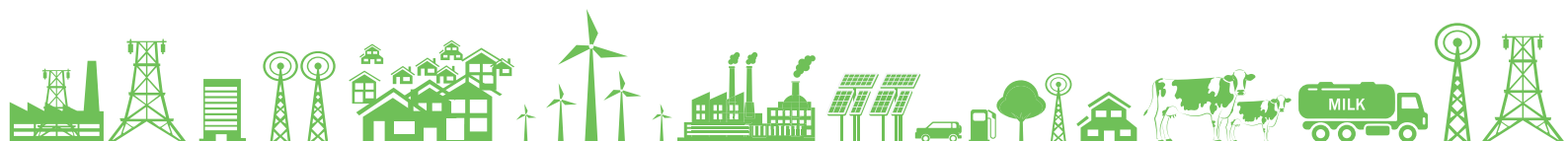

Limitations

- ❖ High investment cost.
- ❖ Continuous availability of feed to reactor.

Cost Benefit Analysis

The expected energy savings to be achieved by installation of biogas technology is 9,000 kg of LPG annually, with energy reduction of 10.65 TOE/year. The annual monetary saving for this project is **INR 4.79 lakh, with an investment of INR 11.12 lakh, and a simple payback period of 27 months.**

Table 72: Cost-Benefit Analysis – Biogas Reactor Systems

Parameters	UOM	Existing System	Proposed System
Canteen waste generated per day	kg	500	500
LPG used per day	kg	25	NIL
Gas Potential from 500 kg waste	m ³ /day	50	50
Operating days/annum		360	360
Annual Energy Savings	kg LPG	-	9,000
LPG Cost	INR/kg	53.23	53.23
Annual Cost Savings	INR/lakh		4.79
Investment	INR/lakh		11.12
Payback	months		27
IRR	%		62.31
NPV at 70 % Debt (12% rate)	INR lakh		19.19

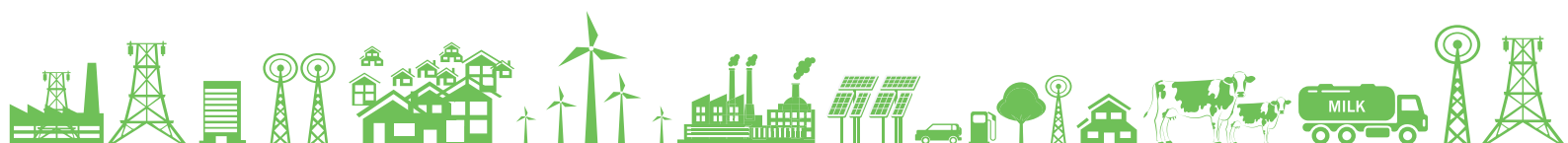

Energy & GHG Savings



Reference Plant Implementation

Table 73: Reference Plant Implementation – Biogas Reactor

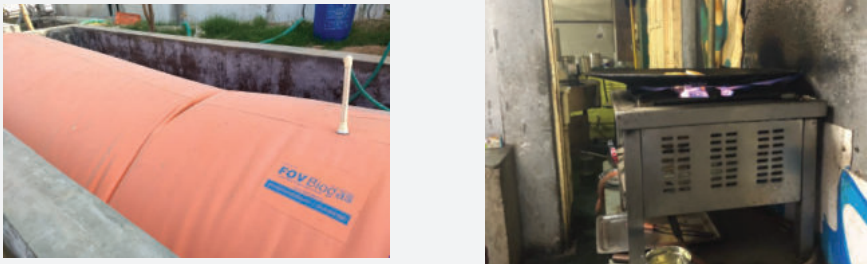
Project Name	Installation of Bio Gas Reactor
Objective	Installation of 500 kg/day biogas plant to process food waste from canteen, pizza wastes and solid waste, and generate energy for cooking in canteen.
Unit profile	Amul Fed Dairy is a large-scale dairy unit located at Gandhinagar, Gujarat. The various products manufactured in AFDG dairy are liquid milk, butter milk, flavored milk, lassi, ghee and ice cream, with an average milk processing capacity of 32 lakh LPD.
Installation Photo	
Assumptions Made	<ul style="list-style-type: none"> ❖ Canteen waste generated per day is 500 kg. ❖ Operating days – 360 ❖ Gas potential is 50 m³/day ❖ LPG cost – INR 53.23/kg
Savings (INR lakh)	INR 4.79
Investment (INR lakh)	INR 11.12
Simple Payback Period	28 months
Replication Potential	In all large dairy units (> 10 lakh LPD) and cattle farms
Outcomes	<ul style="list-style-type: none"> ❖ 25 kg per day LPG savings of monthly energy saving ❖ 10.66 TOE of annual energy savings ❖ 26.82 t CO₂ reduction per year

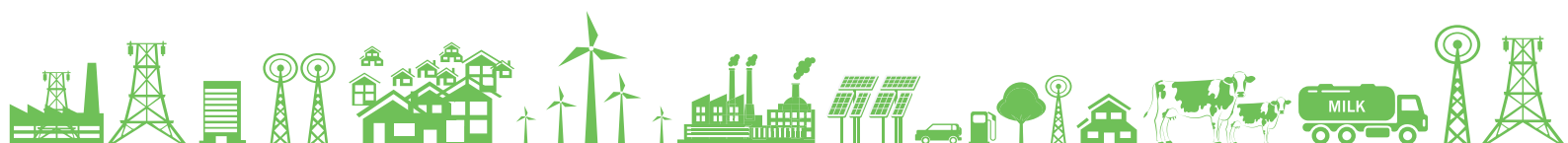

Project Name	Installation of Bio Gas Reactor
Unit contact details	Mr. Prashant Seth Amul Fed Dairy Plot No 35, Gandhinagar Ahmedabad Road ,Bhat , Gujarat Phone: 07574802084 Email: prashant.sheth@amul.coop
Cluster Reference	Gujarat Dairy Cluster

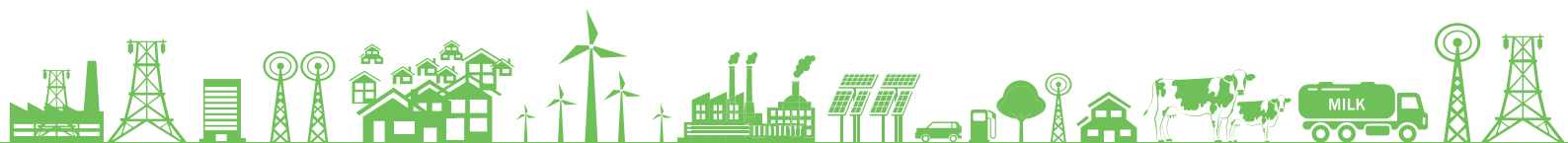

4.4.4 Methane Capture from Dairy Effluents

Baseline Scenario

The unit has installed a 300 kLPD ETP plant to treat the effluents from various processes. The effluents generated from various sections of the production facilities are first received in a collection tank. Before mixing in an equalization tank, the effluents are passed through a fat trap unit. The low-density semi-solids, which float in the tank and contain fats, proteins, packing materials, etc., are known as ‘dairy effluent scum’ and are removed manually. After removing the dairy effluent scum (top layer), the effluents are further treated in aerobic or anaerobic conditions. The characteristics of dairy effluent scum vary with the products being produced in the plant and their relative proportion, as well as the methods of the operation used. The process involved is as below:

- ❖ Equalization tank for collection of raw effluent generated from plant for homogenization of the quantity and quality.
- ❖ Anaerobic biological treatment for removal of most of the suspended and dissolved organic impurities – it includes an Upflow Anaerobic Sludge Blanket (UASB) reactor followed by a settling tank.
- ❖ Aerobic biological treatment unit for polishing of aerobically treated effluent to achieve statutory disposal norms – It includes an aeration tank followed by a settling tank.
- ❖ Polishing treatment units: For further purification of treated effluent – It includes a dual media pressure filter, an Activated Carbon Filter, a Micron Filtration System, an Ultra-filtration system and a Reverse Osmosis system.

Effluent Characteristics:

Table 74: Effluent Characteristics

Sr. No.	Parameter	Raw Effluent	After Anaerobic	Treated Effluent
1	Effluent flow rate	300 m ³ /day	300 m ³ /day	300 m ³ /day
2	pH	4.0 – 9.0	7.0 – 8.5	7.0 – 8.5
3	Temperature	< 40° C	< 35° C	< 35° C
4	Chemical Oxygen demand (COD)	4,000 mg/l	< 600 mg/l	< 100 mg/l
5	Biochemical Oxygen demand (BOD)	2,500 mg/l	< 200 mg/l	< 30 mg/l
6	Oil & Grease	50 mg/l	< 20 mg/l	< 10 mg/l
7	Total Suspended Solids	500 mg/l	< 150 mg/l	< 50 mg/l

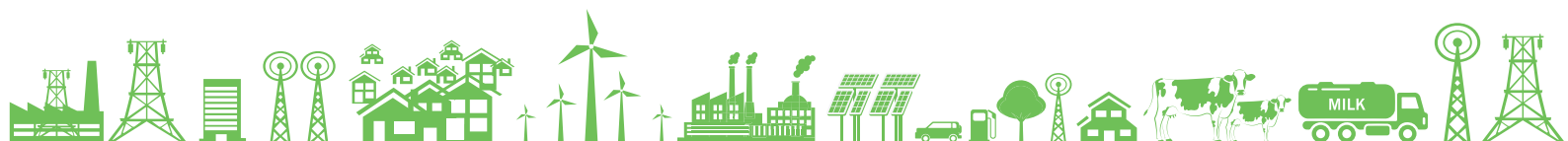

The wastewater generated from the unit will have various pollutants which exert high BOD and COD load. From the above table it is observed that incoming dairy effluent has a BOD of 2,500 mg/l and COD of 4,000 mg/l, which after treatment is reduced to less than 30 mg/l and 100 mg/l respectively.

Current Treatment Process:

The raw effluent 300 m³/day from different trade activities flows to ETP by gravity. It first gets collected in equalization tank for homogenization of the quantity and quality. Acid/ Alkali solution is added to neutralize the effluent, if required. Homogenized and neutralized effluent from equalization tank is pumped @15 m³/h to UASB reactor bottom and distributed uniformly through the inlet distribution system. It passes upwards through the dense anaerobic sludge bed. Organic matter is rapidly utilized by biomass and converted to methane rich biogas. Upward circulation of water and biogas purging from the bottom of the reactor keeps the biomass in suspension and breaks any scum formation. The three-phase separator at the top of the UASB reactor allows effective degasification to occur. The dense, granular sludge particles, devoid of attached gas bubbles, sink back to the bottom establishing a return downwards circulation. The treated effluent flows into collection channels at the top of the settlers for discharge and transferred to the clarifier—1. Washed out anaerobic biomass is recovered and recycled to the reactor. Excess biomass from Anaerobic Process is wasted to sludge dewatering system, if required. Biogas is collected in gas collection portion of three phase separator at the top of the reactor and transferred to a waste gas burner. Aerobically treated effluent is transferred to aeration tank. A culture of aerobic bacteria decomposes organic impurities into CO₂. A coarse bubble aeration grid is provided to supply O₂ to aerobic bacterial culture. Air is supplied by the same twin lobe air compressor system. Treated effluent flows through the clarifier—2 to retain bacterial culture. The heavy biomass flocs get settled in the bottom and clear treated effluent flows into outlet channel. Aerobically treated effluent is collected in a treated effluent collection sump, it is pumped to dual media pressure filter for polishing. Reclaimed water will be suitable for irrigation or feeding to softener for reuse in boiler and cooling tower.

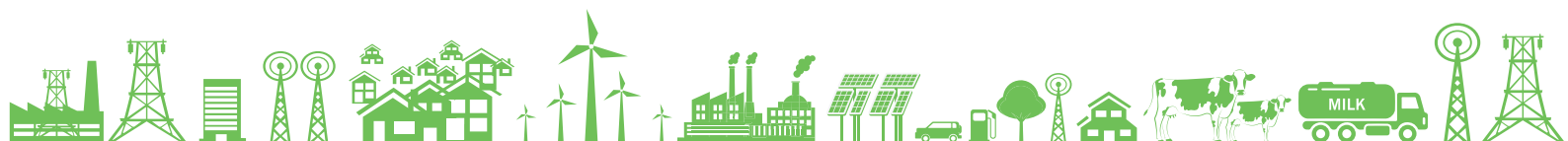

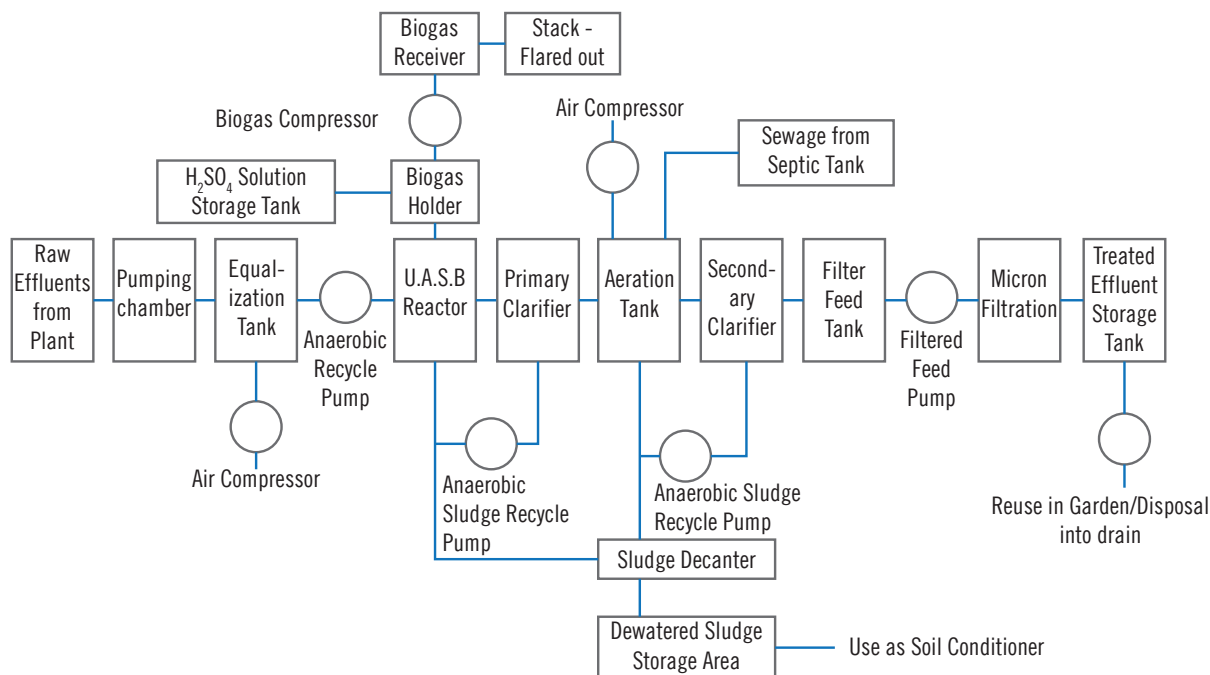

Figure 45: ETP Treatment Process

Currently the bio gas generated from the ETP is flared out through stack. Total biogas generated is 400-425 m³/d at design loading of 300 m³/d effluent flow and 4,000 mg/l COD, which has a C.F. value equivalent to 23,430 kJ/ m³.

Proposed System

It is recommended to install biogas engine with generator to produce electricity from biogas rather than flaring it out. Biogas production will be continuous and for 24 hours a day. The organic fraction of the solid waste has been recognized as a valuable resource that can be converted into useful products using microbes. Anaerobic digestion is a well-established technology for treatment of organic wastes. Biodegradation of the organic wastes in the absence of oxygen produces biogas, which is a mixture of methane and carbon dioxide as major components and traces of hydrogen, ammonia, hydrogen sulphide, etc. Biogas can be used for thermal applications, such as water heating, drying, boiler fuel, etc., or for electricity generation. The digested material available after the anaerobic treatment may be used as a soil conditioner after composting/ vermicomposting. Dual benefits reaped using anaerobic digestion processes for organic solid waste are simultaneous removal of organic pollutants and waste stabilization as well as production of renewable energy in the form of biogas.

The biogas holder will have about 1 m³ storage volume. This biogas will be transferred to biogas holder for intermediate storage. Then the gas will be pumped through a compressor and stored in a biogas capsule. It will be then used in the biogas engine. The estimated potential of generation is 90-950 kWh/day, which is around 40 kW generation considering a generator efficiency of 37% and gas availability of 85%.

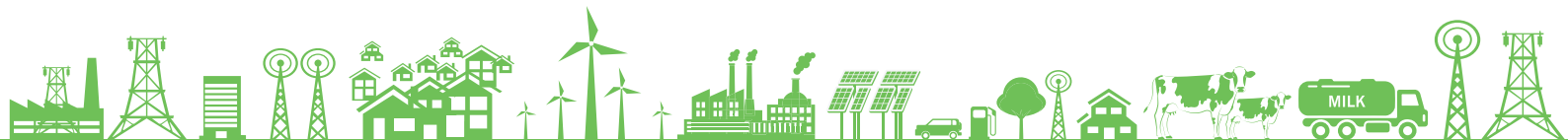

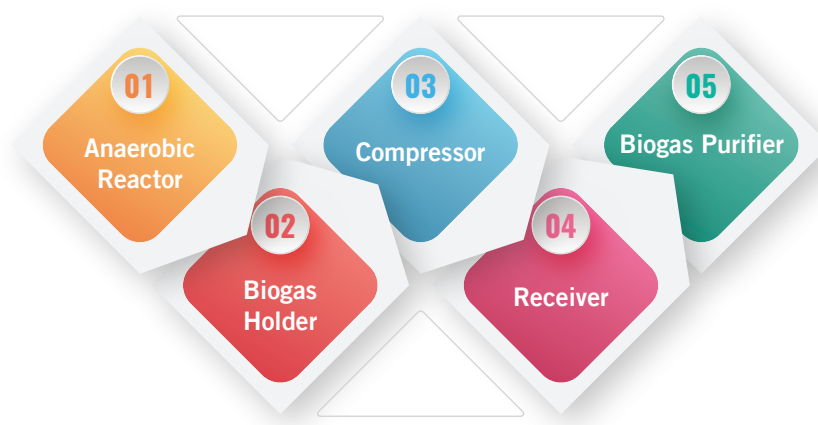

Figure 46: Biogas Generation and Utilization Process

Benefits of new system

- ❖ Proper disposal of dairy effluents leads to arresting release of methane to atmosphere.
- ❖ Capturing methane from effluents provides an alternative source of energy.

Limitations

- ❖ High investment cost.

Cost Benefit Analysis

The expected electricity savings by 40 kW Biogas power generator is 2,51,989 kWh annually. The annual monetary saving for this project is **INR 16.12 lakh, with an investment of INR 31.86 lakh, and a simple payback period of 24 months.**

Table 75: Cost-Benefit Analysis – Biogas Power Generator

Parameters	UOM	
COD Inlet	mg/l	4,000
COD after anaerobic digestion and before polishing	mg/l	600
Flow	m ³ /day	300
COD Reduction	mg/lit	3,400
CH ₄ Generation potential	m ³ /kg COD	0.4
CH ₄ Generation per day	m ³ /day	408
GCV	kJ/m ³	23,430
Energy generation per day	kJ/day	95,59,603
Generator efficiency	%	35

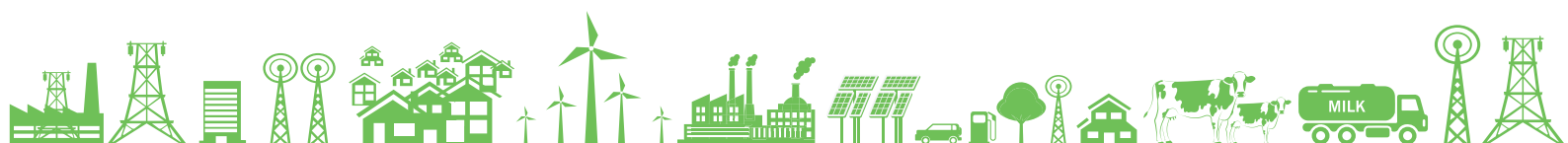

Parameters	UOM	
Power generation	kW	38.74
Biogas availability	%	85.00
No. of operating hours	hrs/day	24
No. of days	days/year	365
Annual electricity generation	kWh	2,88,489
Annual auxiliary power consumption @ 100 units per day	kWh	36,500
Total electricity generation	kWh/year	2,51,989
Electricity cost	INR/kWh	6.4
Annual savings	INR lakh	16.12
Investment	INR lakh	31.86
Payback	months	24
IRR	%	71.44
NPV at 70 % debt (12% rate)	INR lakh	67.14

Energy & GHG Savings

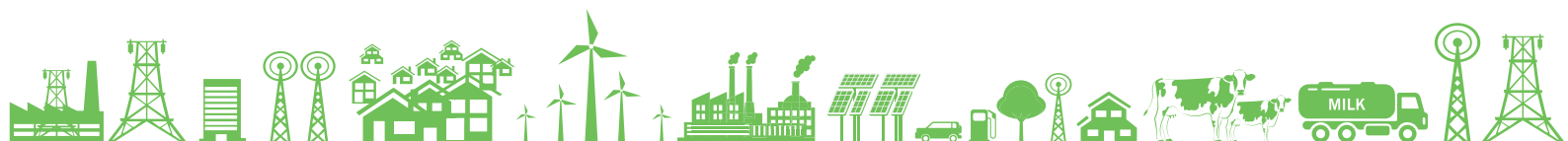

Reference Plant Implementation

Table 76: Reference Plant Implementation – Biogas Utilization

Project Name	Methane Capture from Dairy Effluents
Objective	To capture methane from dairy effluents and used as a fuel
Unit profile	Amul Fed Dairy is a large-scale dairy unit located at Gandhinagar, Gujarat. The various products manufactured in AFDG dairy are liquid milk, butter milk, flavoured milk, lassi, ghee and ice cream with an average milk processing capacity of 32 lakh LPD.
Installation Photo	-
Assumptions Made	<ul style="list-style-type: none"> ❖ COD load per day – 13,600 kg/day ❖ Operating days – 360 ❖ GCV of biogas – 25,104 kJ/m³ ❖ Gas potential is 50 m³/day ❖ NG cost – INR 28/m³
Savings (INR lakh)	INR 288 lakh
Investment (INR lakh)	INR 250 lakh
Simple Payback Period	11 months
Replication Potential	In all large dairy units (> 10 lakh LPD) and cattle farms
Outcomes	<ul style="list-style-type: none"> ❖ 2,874 m³/day natural gas equivalent biogas generation. ❖ 864 TOE of annual energy savings. ❖ 459 T CO₂ reduction per year.
Unit contact details	Mr. Prashant Seth Amul Fed Dairy Plot No 35, Gandhinagar, Ahmedabad Road, Bhat, Gujarat Phone: 07574802084, Email: prashant.sheth@amul.coop
Cluster Reference	Gujarat Dairy Cluster

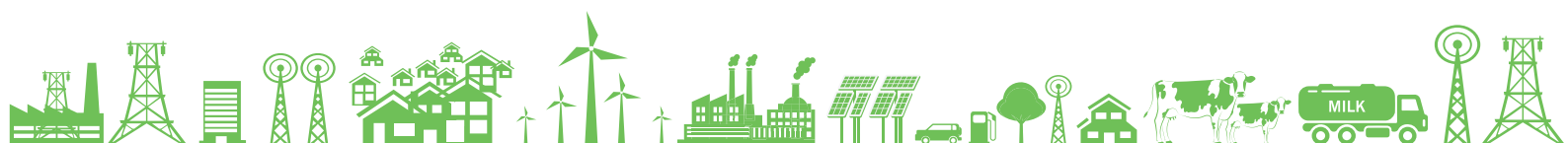

Vendor Details

Table 77: Vendor Details – Biogas Utilization – Power and CNG

Equipment Detail	Bio Gas Power Generator
Supplier 1	
Supplier Name	Environponics Solutions Pvt Ltd
Address	9, New Natraj Park Society, Bopal Ghuma Road, Bopal, Near India Colony, Bopal, Ahmedabad, Gujarat 380058
Contact Person	Mr. Deep Modi
Mail Id	environponics@yahoo.com
Phone No	+91 9825021159
Supplier 2	
Supplier Name	Sun Enviro Technologies Pvt Ltd
Address	Ashok Colony, Plot No. 22, Near Union Bank, Pratap Nagar, Nagpur - 440 025
Contact Person	Ms. Prachi Doye
Mail Id	sunenviro@sunenv.com
Phone No	+91-712-2282608
Supplier 3 (Biogas to Bio CNG)	
Supplier Name	Atmos Power
Address	39/3B & 39/8B, Nana Chiloda Rd, Phase 3, GIDC Naroda, Ahmedabad, Gujarat 382330
Contact Person	Mr Navneet
Mail Id	mkt@atmospower.net
Phone No	+91 9099903701

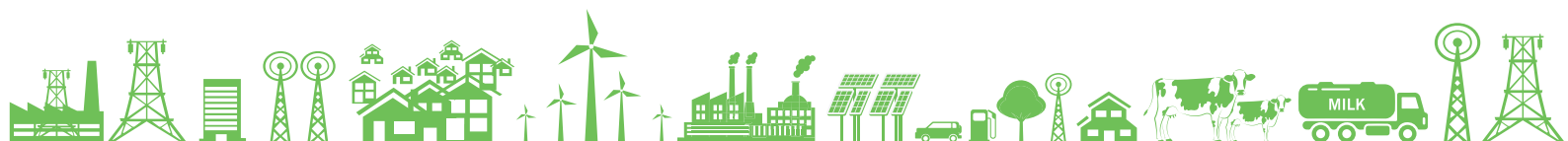

4.4.5 IoT-based Water Management System

Baseline Scenario

Water is an important utility for dairy plants as it governs the hygiene of plants. In the past, abundant and inexpensive sources of water were taken for granted in the dairy processing industry and not much thought was given to economize its use. But, in recent times we have witnessed acute water scarcity and drought conditions in various parts of Karnataka, Tamil Nadu, Andhra Pradesh, Maharashtra, Gujarat, and Rajasthan. With the available water sources becoming scarce, many dairy plants, located in such areas, find it difficult to operate or otherwise expand their operations.

On an average, currently, the dairy unit processes roughly about 250,000 litres of milk per day. The milk brought into the plant first is chilled, stored, filtered, clarified and then sent into the central processing unit. Here at the central processing unit, the milk that is brought into the plant starts its processing journey. It is pasteurized, homogenized, and the cream is separated. After this, the processed milk is sent into other units of the plant to pack or make by-products out of. Water is consumed at various points in the facility either as RO water, soft water or raw water. The source of water is either from the nearby bore wells or external vendor purchases. The water being used at the central processing unit is water from the RO plant through the pump house. The line which carries water from the RO output splits into two lines; one feeding the central processing unit and the other feeding the ultra-heat treatment plant. Roughly, about 400,000 litres of water is used daily. Certain lacunae observed at the site include the following:

- ❖ Facility's mechanical engineering team had personnel to note down the values – manual errors made while noting down the reading was plausible.
- ❖ Location of meters at far off places – Hard to reach, as well as occupational hazards.
- ❖ No real-time data of water being consumed since values were noted down only once a day.
- ❖ Plausible inaccurate and inefficient meter reading led to inaccurate costing of the products.
- ❖ Inaccurate production efficiency calculations.

Dairy processors, therefore, are aggressively challenged to conserve water, necessitating the need for not only reducing water consumption but also employing water management solutions to ensure tracking of the usage.

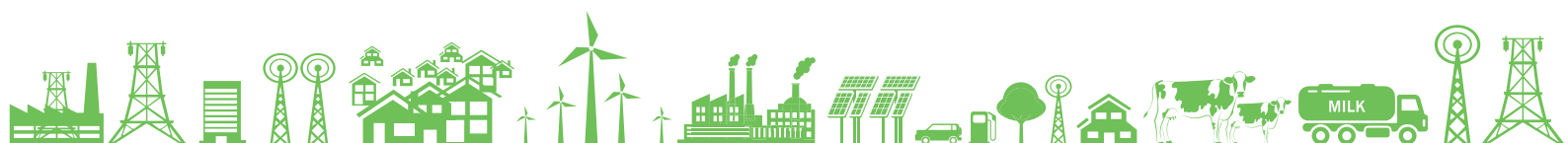

Proposed System

Water management is an activity of planning, developing, distributing and optimum use of water resources under defined water policies and regulations. Indiscriminate use of water results in excessive wastewater generation, which becomes a burden for the dairy in terms of treatment and disposal costs. The IoT system measures the water consumption at various points within the infrastructure and calculates the total water usage and the health of the infrastructure. This consumption pattern is compared with other days, weeks and months' data to ensure a healthy water infrastructure is maintained. The architecture is based on IIoT (Industrial Internet of Things), which is a recent technology. The function monitors the level of the water in OHTs and sumps, ensuring the availability of enough water. Moreover, the user, such as the ground staff or plant manager, can interact with the dashboard using the mobile application or remote desktop application.

Merits

- ❖ Real-time productivity and water consumption monitoring.
- ❖ Helping the executive of the firm keep track of productivity trends and monitor assets.
- ❖ Identifies potential inefficiencies in water consumption.
- ❖ CIP process monitoring in real-time.
- ❖ Monitors section-wise consumption of the plant, identifies production and cleaning.
- ❖ Tracks and monitors borewell, water pump operations.
- ❖ Monitors every shift-wise consumption to track plant operation effectively.
- ❖ Provide vigilance over the water infrastructure (RO plant, softener, ETP).
- ❖ Excess consumption detection and notifications.
- ❖ Alerts to help make ground staff aware about leakage, wastage and overconsumption.
- ❖ Suitable for outdoor installations.
- ❖ Helps identify the health of RO and softener plants.
- ❖ Quarterly consultant visits by our technical team with water experts along with monthly reports, which helps in water auditing.

Limitations

- ❖ Replacement of mechanical flow meters in infrastructure with digital meters.

Cost Benefit Analysis

The annual monetary saving for this project is **INR 1.70 lakh, with an investment of INR 1.12 lakh, and a payback period of o8 months.**

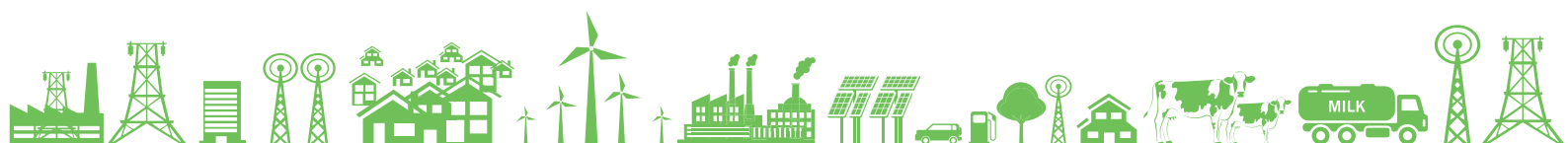



Table 78: Cost-Benefit Analysis – IoT-based Water Management System

Parameters	UOM	
Measurement point Cost	INR	1,10,000
Total water Consumption daily	kL	12,000
Per kL	INR	69
Average monthly increment tariff per kL	INR	0.5
Number of consumption points	Nos	17
Number of level measurement points	Nos	4
Minimum consumption error expected at one point	%	1
Energy and maintenance savings	INR	10,000
Monetary savings	INR lakh	1.12
Investment	INR lakh	1.70
Payback	months	8
IRR	%	181.12
NPV at 70% debt (12% rate)	INR lakh	8.10

Reference Plant Implementation

Table 79: Reference Plant Implementation – IoT-based Water Management System

Project Name	IoT-based water management system
Objective	To conserve the water, use in dairy industry – IoT based water management tool
Unit profile	Winner Dairy was established on 25 January 1993 at Pondicherry. It is involved in the manufacturing of dairy product and production of raw milk. Winner Dairy's daily production unit outlet processes nearly 2,50,000 litre of milk every day, and produces milk-based by-products as well.
Installation Photo	
Assumptions Made	<ul style="list-style-type: none"> ❖ Total water consumption at the facility ❖ Cost incurred in water infrastructure ❖ Expenditure in electricity due to water infrastructure ❖ Operating hours of the plant

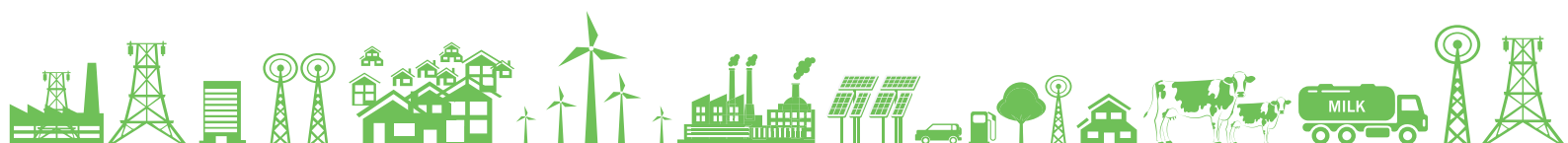

Project Name		IoT-based water management system
Savings (INR lakh)	₹ 1.70	
Investment (INR lakh)	₹ 1.10	
Simple Payback Period	8 months	
Replication potential	All dairies and milk chilling centers irrespective of size	
Outcomes	<ul style="list-style-type: none"> ❖ Excess consumption detection, alerts and notifications leading to a reduction in water usage translating to monetary savings ❖ Real-time productivity and water consumption monitoring ❖ Help the executive of the firm to keep track of productivity trends and monitor assists. 	
Unit contact details	Mr. Ayyanar Winner Dairy Email : er.sp.senthil@gmail.com Phone: +91 8883054141	
Cluster Reference	Tamil Nadu, Pondicherry	

Vendor Details

Table 80: Vendor Details – IoT-based Water Management System

Equipment Detail	IoT-based Water Management System
Supplier Name	FluxGen Engineering Technologies
Address	1064, 1st floor, BTM layout 2nd Stage, Bangalore
Contact Person	Mr. Ganesh Shankar
Mail Id	ganesh@fluxgentech.com
Phone No	+91 9731925888

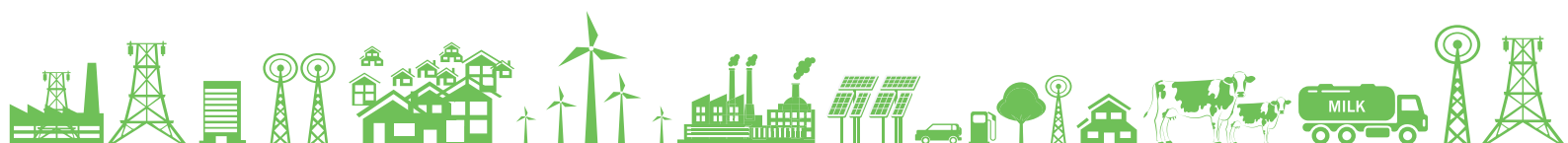

4.4.6 Cloud-based ERP for Dairy Industries

Baseline Scenario

Dairy plants collect fresh milk from village centres and aggregate at nearest Bulk Milk Chilling Units (BMCU) before fetching in bulk to the processing plant. From the plant, various dairy products and their variants reach end-consumers through B2B and B2C channels. Power and water are two highly essential utilities across the dairy value chain. Compared to several other value chains uniqueness of milk chain and importance of savings in utilities is as following:

- Milk is highly perishable commodity, so risk of spoilage exists throughout the value chain.
- Operations are quite intense and lifecycle of end-to-end transactions are the shortest compared to any other supply chains. Moreover, in case of dairy both supply as well as demand keep fluctuating widely and hence managing surplus/deficit is comparatively tough.
- Milk is a demand driven product, hence carries thin margins. Resources need to be highly optimized to achieve all possible savings. Even a small portion of savings passed back by way of higher purchase price to farmers would boost rural income which is very critical for India's inclusive growth.

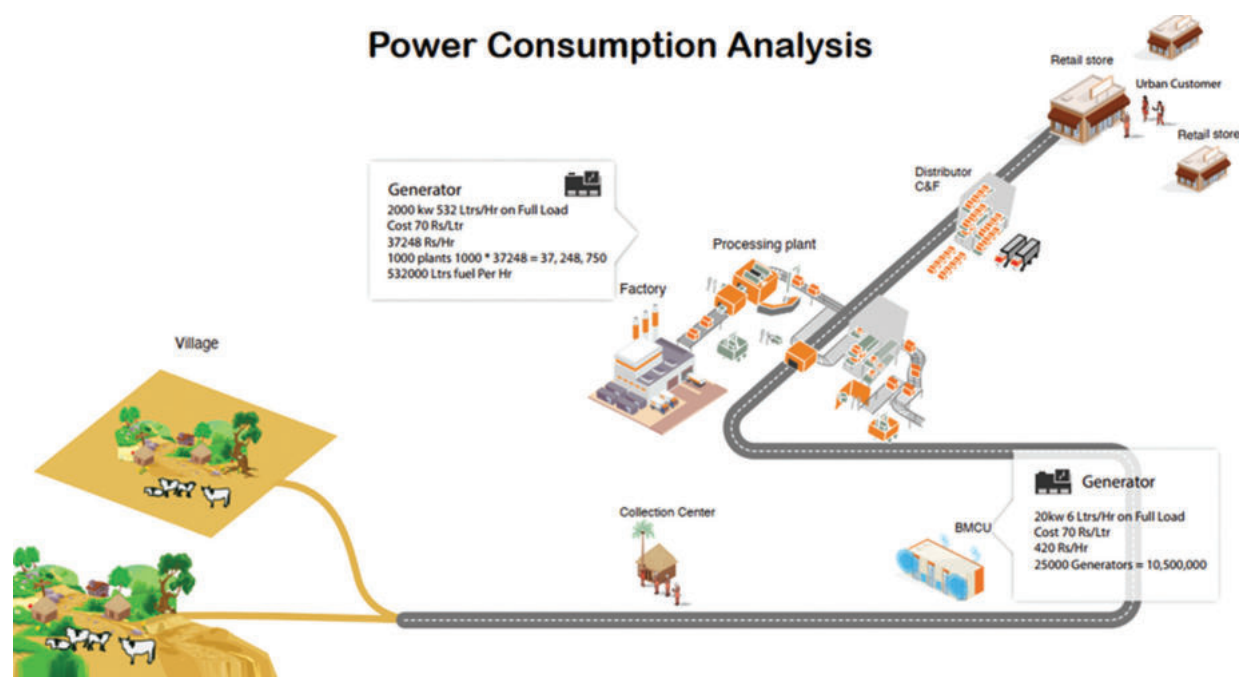
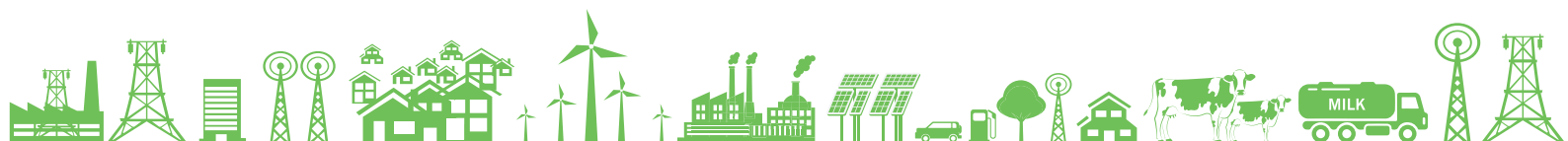

Figure 47: Power Consumption Analysis of Dairy Industry

IoT for Dairy Engineering

Dairy market is highly demand driven market. Quality and cost of the product are two critical parameters for success. Leading dairy companies are able to produce better quality dairy products especially powder and cream variants at an economical cost than dairy plants in



India. Being the highest milk producer in the world, India should get geared up to compete in the global markets for which savings across the supply chain are very critical. Unless various components of dairy engineering are managed proactively production losses would be fatal to Indian dairy industry. Internet of Things (IoT) to integrate various engineering assets on to a single platform is critical.

Proposed System

Milkosoft is a comprehensive end-to-end cloud based dairy ERP to manage dairy value chains. Engineering Module of the ERP carries detailed functional processes pertaining to department of dairy engineering which is an important support function to achieve production efficiencies. Various sections within Department of Dairy Engineering include:

- | | |
|--------------------------|---|
| a. Process Section | |
| b. Electrical Section | e. ETP Section |
| c. Boiler Section | f. Air Compressor Section |
| d. Refrigeration Section | Each of these sections is responsible for |

managing respective engineering assets as well as monitoring their performance. Milkosoft has detailed processes to capture both asset life cycle as well as key operational metrics. To bring all of them on to a single dashboard, Milkosoft has been designed to be a vendor-agnostic platform that can integrate with any system through standard APIs. Milkosoft carries the advantage of compiling various utilities across the dairy processes onto a single dashboard presenting a comprehensive overview of key metrics and costs. System also generates alerts that warrant interventions by management. Milkosoft also has capabilities to handle multiple plants to consolidate operations across geographies to achieve better production planning to achieve better savings. Quarterly consultant visits by our technical team with water experts along with monthly reports, which helps in water auditing.

❖ Maintenance procedure setup:

Screen to define the procedure steps for periodic maintenance.

The screenshot shows a web form titled "Add Maintenance Procedure". It contains the following elements:

- Department Id:** A dropdown menu currently showing "BOILER (AD)".
- Maintenance Procedure Name:** A text input field.
- Procedure Steps:** A section with three text input fields, a green "Add" button, and a green "Delete" button.
- Create:** A green button at the bottom left of the form.

❖ Maintenance Schedule:

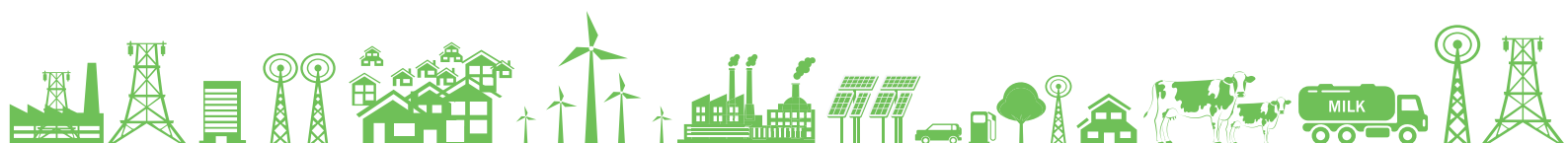

Screen where next maintenance date and current maintenance details for periodic maintenance gets displayed.

S.No	Work Id	Asset Code	Asset Name	Department	Maintenance Procedure	Party Id	Status	Schedule date	Remainder date	Completed Date
1	74880	MPU00429	Chilled Water Line One Lot Additional Chilled Water Lines	REFRIGRATION (AD)	Compressor	MURTHY M		23/12/2019	21/01/2020	
2	74760	MPU00763	New Lighting Main Panel And Electrical Ss	ELECTRICAL (AD)	Panel Maintenance	MADHAN		10/12/2019	09/12/2020	
3	74690	MPU00056	Clarifier	EFFULENT TREATMENT PLANT (AD)	AIR Blower oil charging	VENKATESAN A		22/11/2019	28/11/2019	
4	74670	MPU00428	1 Chilled Water Tank 6 Mm Thickness 13M X 3M X 2M	REFRIGRATION (AD)	Compressor			28/11/2019	04/12/2019	
5	74650	MPU00762	New Ammeter With Ct At Mv Panel Electrical Substation	ELECTRICAL (AD)	Panel Maintenance	RAMYA V		26/11/2019	02/12/2019	
6	74640	MPU00732	11Kv 250 Mva 400A Ht Switch Fuse Unit Panel (Ss) 2	ELECTRICAL (AD)	Panel Maintenance	PRAKASH P		18/11/2019	24/11/2019	
7	74630	MPU00731	11Kv 250 Mva 400A Ht Switch Fuse Unit Panel (Ss) 1	ELECTRICAL (AD)	Panel Maintenance	MURTHY M		17/11/2019	23/11/2019	
8	74620	FAMETER6	Electrical Meter	ELECTRICAL (AD)	Panel Maintenance	PRAKASH P		17/11/2019	17/11/2019	
9	57858	MPU00041	Water Sump 1	WATER SUPPLY / HYDRO FLOW (AD)	O.H.T Cleaning Maintenance	GANESAN L		01/04/2019		
10	57859	MPU00083	10 Hp Beacon Mono Bloc Pump 2	WATER SUPPLY / HYDRO FLOW (AD)	O.H.T Cleaning Maintenance	GANESAN L		01/04/2019		

❖ **Power Consumption:**

Screen to record the meter readings meter-wise and shift-wise.

Enter Electrical Meater Reading

Main Meater: Transformers: Sub Meater:

Units:

Asset Code:

Reading Date:

Shift Type:

Reading Type:

Meater Value:

Comments:

Asset Code	Asset Name	Reading Date	IR/FR	Shift Type	Value	Comments
FAMETER1	Electrical Meter[Ambattur Milk Dairy]	06/11/2019	INITIAL_READING	A	6567	ELECTRICITY_INIT
FAMETER1	Electrical Meter[Ambattur Milk Dairy]	16/11/2019	INITIAL_READING	A	78	ELECTRICITY_INIT
FAMETER1	Electrical Meter[Ambattur Milk Dairy]	01/11/2019	INITIAL_READING	A	1000	ELECTRICITY_INIT
FAMETER1	Electrical Meter[Ambattur Milk Dairy]	26/11/2019	INITIAL_READING	A	1000	ELECTRICITY_INIT
FAMETER1	Electrical Meter[Ambattur Milk Dairy]	07/12/2019	INITIAL_READING	A	20000	ELECTRICITY_INIT
MPU00696	Transformer - 750Kva Voltas Ltd 3 Ph Lv 11000/420 Lv[Ambattur Milk Dairy]	29/11/2019	INITIAL_READING	B	1000	ELECTRICITY_INIT

Showing 1 to 6 of 6 entries Previous 1 Next

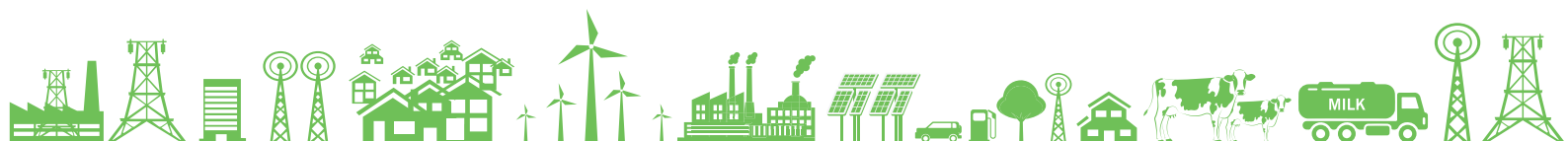

❖ **Production batch-wise engineering metrics:**

Screen where yield can be auto-calculated based on energy consumption and output details.

Details	Ambattur Dairy (Benchmark)	Material Consumed	Milk Processed	Calculated Value	Reason/Remarks
From Date: <input type="text"/> <input type="button" value="Submit"/>					
Energy Parameters					
SM225		<input type="text" value="261.55"/>	<input type="text" value="107738"/>	<input type="text" value="412"/>	<input type="text"/>
DTM500		<input type="text" value="12474.62"/>	<input type="text" value="4308701"/>	<input type="text" value="345"/>	<input type="text"/>
TM500		<input type="text" value="14635.57"/>	<input type="text" value="4948843"/>	<input type="text" value="338"/>	<input type="text"/>
TM1000		<input type="text" value="1497.96"/>	<input type="text" value="356953"/>	<input type="text" value="238"/>	<input type="text"/>
SM5L		<input type="text" value="646.04"/>	<input type="text" value="21000"/>	<input type="text" value="83"/>	<input type="text"/>
FCM500		<input type="text" value="12474.62"/>	<input type="text" value="4308701"/>	<input type="text" value="345"/>	<input type="text"/>
SM500		<input type="text" value="7568.62"/>	<input type="text" value="2546554"/>	<input type="text" value="336"/>	<input type="text"/>
<input type="button" value="Submit"/>					

❖ **Asset breakdown analytics:**

Screen where count of breakdowns and its details can be viewed.

SearchOptions			
From Date:	<input type="text" value="01/04/2019"/>	To Date:	<input type="text" value="26/12/2019"/>
Department:	<input type="text"/>		
<input type="button" value="Submit"/>			
Machine Code	Machine Name	Department	BreakDown Count
MPU00788	500 Kva Dg Set (Greaves Cotton)	ELECTRICAL (AD)	4
MPU00796	Ups For Tto Printer (Prepac) 10 Kva	ELECTRICAL (AD)	1
MPU00041	Water Sump 1	ELECTRICAL (AD)	1
MPU00795	400 A Mccb Distribution Panel For Etp	ELECTRICAL (AD)	1
MPU00762	New Ammeter With Ct At Mv Panel Electrical Substation	ELECTRICAL (AD)	2
MPU00696	Transformer - 750Kva Voltas Ltd 3 Ph Lv 11000/420 Lv	ELECTRICAL (AD)	1

While IoT platform of Vasista enables various external systems to integrate with Milkosoft, analytics frameworks pick-up data from transaction history to generate Cost-Benefit analysis of assets used across complex processes. Analytics framework helps management in arriving at optimizing the resource utilization. Predictive trends and usage patterns help them in aligning market demand with resources at disposal to make best product mix based across plants for better management decisions.

Challenges in dairy costing addressed by Milkosoft:

In absence of tools to capture use of various utilities in each production process, product costing and pricing of dairy products remain a challenge leaving profitability to chance. Errors in costing inventory can be disastrous as margins are thin. Several key management decisions like product mix to maximize profits can get badly affected.

Cost Benefit Analysis

Milkosoft is the market leading Dairy ERP solution, implemented in several dairy plants in

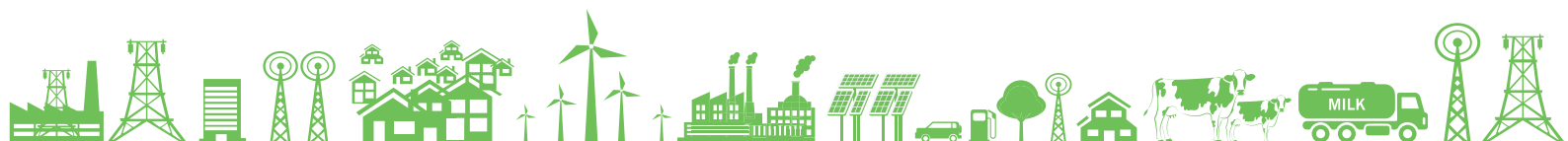

India. Being a subscription-based solution with no upfront investment on hardware and software licenses, Milkosoft carries the flexibility of being used by very small plants to larger capacities. The monthly subscription cost varies between 0.01-0.08 paisa per litre (as the volume goes up per litre cost would come down), connecting the value chain end-to-end. Milkosoft has been certified by several cyber security certification agencies in the country for the security of data.

Milkosoft has brought down cost of dairy supply chain (the difference between price paid by the customer and price paid to the farmer) by over INR 2-3 per litre by automating processes end to end.

Implemented Case Study

- ❖ **Profile of the Dairy Plant:** The dairy is located near one of the major urban cities for processing 4,00,000 LPD milk and manufactures milk products such as flavoured milk, ice-cream, paneer, butter, etc.
- ❖ **Process of Implementation:** All the engineering assets were digitized to create digital database. The department structure and approval mechanism was made electronic. General recording of metric as practice at the time of beginning as well as end of the shift were put in place. Management of dairy started monitoring the dashboard comprising of the consolidated overview. AMCs of all the vendors have been reviewed and new proposal were revised to align them to system monitored contracts. Payments to vendors was integrated to finance module with in-built controls to generate payable invoice only upon the satisfactory terms of the contract.
- ❖ **Savings achieved:** Savings across all the utilities was achieved and results showed more than 10% savings across all utilities.
- ❖ **Investment Model:** Annual subscription based model for the entire ERP of the dairy plant.
- ❖ **Replication Potential:** High – Can be implemented in all dairy industries.

Vendor Details

Table 81: Vendor Details - Cloud-based ERP for Dairy Industries

Equipment Detail	Cloud Based ERP - Milkosoft
Supplier Name	Vasista Enterprise Solutions P Ltd
Address	2nd Floor, Sri Raasi Silica, Plot No. 1-98/K/19/T Krithika Layout, Madhapur, Hyderabad -500081
Contact Person	A.P.Haridatta Varma
Mail Id	harivarma@vasista.in
Phone No	9440625565

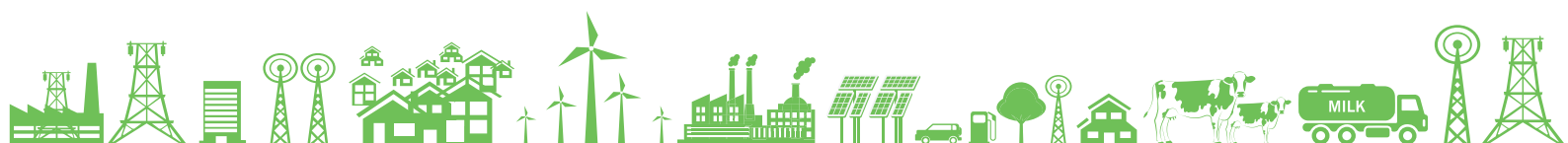

4.5 Case Studies — Renewable Energy

4.5.1 Solar Rooftop System

Baseline Scenario

The unit is purchasing electricity from grid for the power requirement in its plant. The contract demand of the plant is 260 kVA, with electricity priced at INR 7.0/kWh, with an average load of 150 kW to 200 kW. The unit has enough rooftop area which can be utilized to install solar PV for self-generation of electricity rather than purchasing from grid. The site specifications for rooftop PV are given below:

Table 82: Site Specification – For Solar PV

Parameters	
Effective Rooftop Available	200 sq. m. true south
Location	Latitude: - 16.7050° N, Longitude: - 74.2433° E
Altitude above sea level, m	569
Direct Normal Irradiance	5.04 kWh/m ² /day
Wind	2.47 m/sec
Humidity	21%

The following graphs highlights solar irradiance:

Annual Average : 5.04 kWh/m²/day

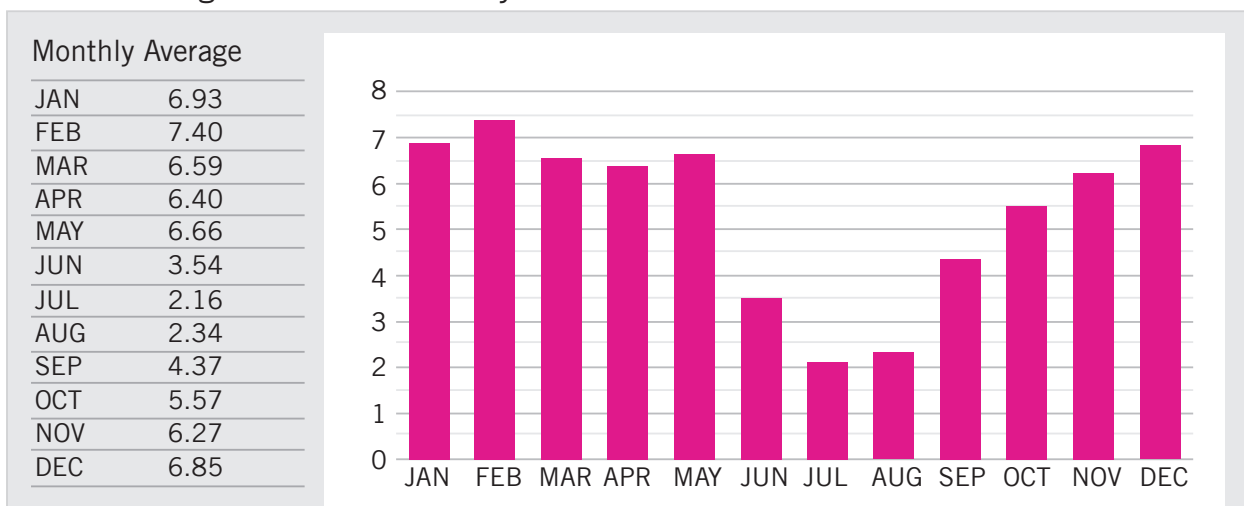
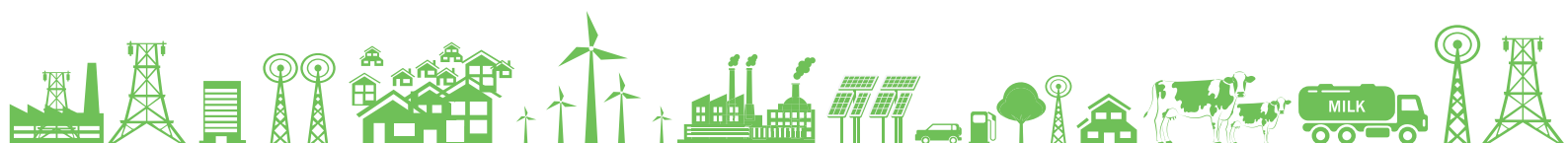

Figure 48: Solar Irradiance



Proposed System

As per the site specifications, the unit has a potential of installing 25 kWp solar rooftop which can generate around 0.40 lakh units of electricity annually. The proposed system will be a Grid-tied Solar PV power plant consisting Solar PV array, Module Mounting Structure, Power Conditioning Unit (PCU) consisting of Maximum Power Point Tracker (MPPT), Inverter, and Controls & Protections, interconnect cables, junction boxes, distribution boxes, and switches. PV Array is mounted on a suitable structure. Grid-tied Solar PV system is without battery and should be designed with necessary features to supplement the grid power during daytime. In grid-connected rooftop or small Solar PV system, the DC power generated from Solar PV panel is converted to AC power using power converter and is fed to the grid either of 33 kV/11 kV three phase lines or of 440V/220V three/single phase line, depending on the local technical and legal requirements. These systems generate power during the daytime, which is utilized by powering captive loads and feeding excess power to the grid. In case the power generated is not sufficient, the captive loads are served by drawing power from the grid.

Net Metering Business Model – The net metering-based rooftop solar projects facilitate the self-consumption of electricity generated by the rooftop project and allows for feeding the surplus into the grid network of the distribution by the licensee. The type of ownership structure for installation of such net metering-based rooftop solar systems becomes an important parameter for defining the different rooftop solar models. In a grid-connected rooftop photovoltaic power station, the generated electricity can sometimes be sold to the servicing electric utility for use elsewhere in the grid. This arrangement provides payback on the investment of the installer. Many consumers from across the world are switching to this mechanism owing to the revenue yield. A commission usually sets the rate that the utility pays for this electricity, which could be at the retail rate or the lower wholesale rate, greatly affecting solar power payback and installation demand. The features/ requirements for Grid Connected Rooftop Solar PV System are as follows:

Table 83: Features/requirements for Grid Connected Solar PV Systems (Rooftop)

S. No.	Features / Requirements	Values
1	Shadow free roof area required	10 m ² /kWp or 100 ft ² /kWp.
2	Roof suitable for Solar PV system	Concrete/ GI/ tin shed (Asbestos may not be suitable)
3	Orientation of the roof	❖ South facing roof is most suitable. ❖ Installation may not be feasible beyond 5 deg slope.
4	Module installation	❖ Modules are installed facing South. ❖ Inclination of modules should be equal closer to the latitude of the location for maximum energy generation.

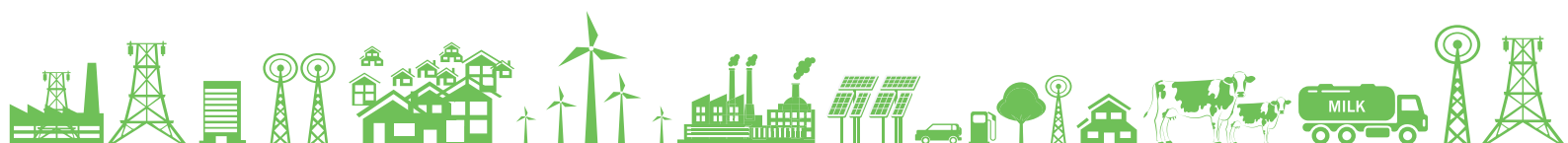

S. No.	Features / Requirements	Values
5	Cost of the rooftop solar PV system	<p>MNRE issues benchmark cost for GCRT Solar PV system and the cost for general category states for 2019-20 are as follows. This includes cost of the equipment, installation and O&M services for a period of 5 years.</p> <ul style="list-style-type: none"> ❖ Above 1 kWp and up to 10 kWp: INR 54,000/ kWp ❖ Above 10 kWp and up to 100 kWp: INR 48,000/ kWp ❖ Above 100 kWp and up to 500 kWp: /INR 45,000/ kWp <p>Based on discussions with a few project developers, average cost of the system (as per market conditions) is as follows:</p> <ul style="list-style-type: none"> ❖ For 10 kWp system, INR 49,000/ kWp ❖ For 50 kWp system, INR 42,500/ kWp ❖ For 100 kWp system, INR 37,000/ kWp
6	Useful life of the system	25 years

Merits

- ❖ Solar PV panels provide clean & green energy. During electricity generation with Solar PV panels, there is no harmful greenhouse gas emissions.
- ❖ Technology development in solar power industry is constantly advancing, which can result in lower installation costs in the future.
- ❖ Solar PV panels have no mechanically moving parts, except in cases of sun-tracking mechanical bases; consequently, they have far less breakages or require less maintenance than other renewable energy systems (e.g. wind turbines).

Limitations

- ❖ The initial cost of purchasing a Solar PV system is high, which includes paying for solar panels, inverter, batteries, and wiring and for the installation.
- ❖ Although solar energy can be still collected during cloudy and rainy days, the efficiency of the system drops, which results in lower generation of energy.
- ❖ Installing a large Solar PV system takes up a lot of space.

Cost Benefit Analysis

The expected savings by installation of 25 kWp solar rooftop is 40,000 units of electricity annually. The annual monetary saving for this project is **INR 2.60 lakh, with an investment of INR 19.00 lakh, and a payback period of 7 years.**

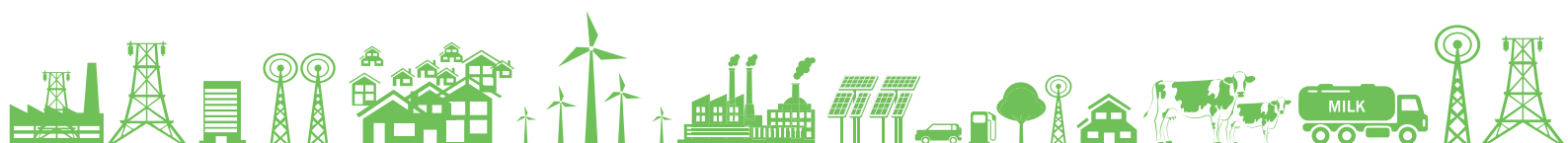
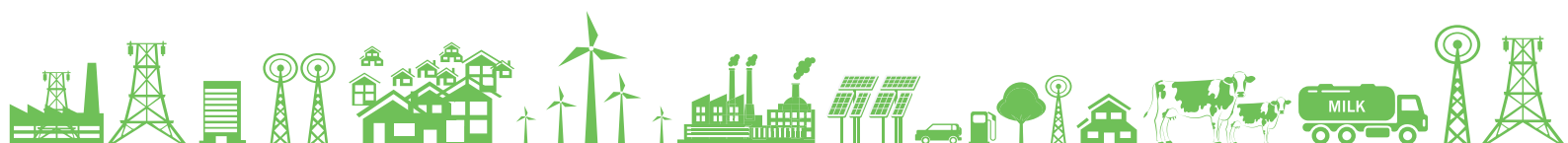

Table 84: Cost-Benefit Analysis – Solar PV Systems

Parameters	UOM	
Proposed rooftop solar installation	kW	25
Annual units generation per kW of solar PV	kWh per kW/year	1,600
Total energy generation per annum	kWh/year	40,000
Electricity cost	INR/kWh	7
Cost savings	INR lakh	2.60
Investment	INR lakh	19.06
Payback period	years	7
IRR	%	19.81
NPV at 70 % Debt (12% rate)	INR lakh	4.45

Energy & GHG Savings



Reference Plant Implementation

Table 85: Reference Plant Implementation – Solar PV Systems

Project Name	Installation of 170 kWp solar PV system
Objective	Installation of 20 kWp grid connected solar rooftop PV
Installation Photo	
Assumptions Made	<ul style="list-style-type: none"> ❖ Power cost – INR 8/kWh ❖ Daily running hours - 8 ❖ Annual operating days – 320
Savings (INR lakh)	₹ 3.50
Investment (INR lakh)	₹ 9.45
Simple Payback Period	3 years
Replication potential	In all the dairy units irrespective of size and milk chilling centres
Outcomes	<ul style="list-style-type: none"> ❖ Annual energy bill reduction ❖ Better availability of power
Cluster Reference	Maharashtra Dairy Cluster

Vendor Details

Table 86: Vendor Details – Solar PV

Equipment Detail	Solar PV System
Supplier Name	ABS Renew Power Pvt. Ltd.
Address	ABS House W-116, TTC Industrial Area Khairane MIDC- 400708 Navi Mumbai, M.S. India
Contact Person	Mr. Dhawal Kapoor
Email Id	info@absrenewpower.com mail.dkapoor@gmail.com
Phone No	+91 9987788335

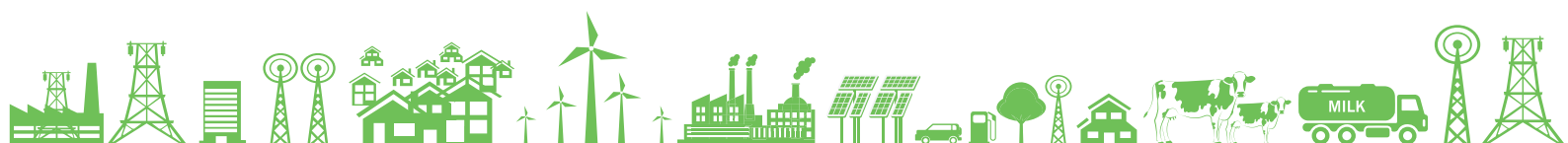

4.5.2 Solar Thermal System

Baseline Scenario

The unit has installed one FO-fired boiler for steam generation, which is used in process applications such as ghee, curd, ice cream section, etc. All the heating process in dairy is through indirect heating. The table below shows the details of the boiler installed in the plant:

Table 87: Boiler Details

Boiler	Fuel Type	Design Capacity (TPH)	Operating Pressure (kg/cm ²)	Operating Condition	Operating Hrs
Boiler	FO-Fired	1 TPH	9	Running	8

Currently, the temperature of feed water was observed to be 25°C, and there is no mechanism for preheating of feed water inside the plant. The average feed water requirement for the plant during normal running hours is 0.375 TPH and feed water is available at 25°C. The lower the temperature of feed water is, the higher is the fuel consumption inside the boiler to generate steam. For a conventional boiler, increasing the feed water temperature by 15°C will result in an increase in overall thermal efficiency of 3%. There is a good potential to install solar thermal inside the plant to harness solar energy and generate hot water. The site specifications are shown in the table below:

Table 88: Site Specifications

Parameters	
Total area available	600 m ² .
Location	Latitude: 18.55 Longitude: 73.85
Altitude above sea level, m	560
Direct Normal Irradiance	5.41 kWh/m ² /day
Humidity	60%

Proposed System

It is recommended to install 3.5 KL solar thermal system with evacuated tube technology for supplying hot water at 65°C to preheat boiler feed water. Conventional solar thermal system consisting of flat plate collectors have the surface area flat, and as a result, maximum efficiency occurs when the sun is directly overhead at midday. At other times, the sun's rays are striking the collector at varying angles, bouncing off the glazing material, thereby reducing their efficiency.

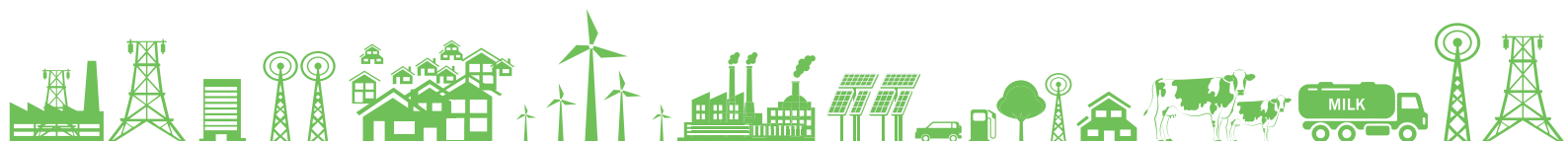

The evacuated tube collector mainly comprises of double glass-walled long evacuated tubes in which the outer surface of the inner tube is coated with a Selective Absorber Coating for solar heat collection. These glass tubes are cylindrical in shape. Therefore, the angle of the sunlight is always perpendicular to the heat absorbing tubes which enables these collectors to perform well even when sunlight is low, such as when it is early in the morning or late in the afternoon, or when shaded by clouds.

Latitude: 18.55 Longitude: 73.85
 Annual Average : 5.41 kWh/m²/day

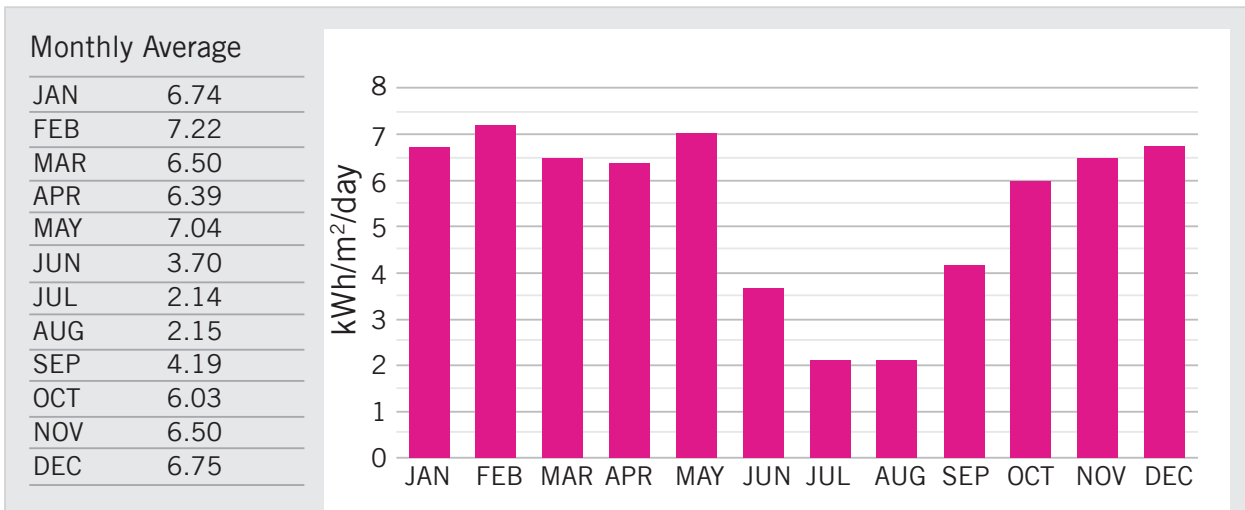

Figure 49: Average Solar Irradiance

Air is removed, or evacuated, from the space between the two tubes to form a vacuum, which eliminates conductive, convective and radiation heat losses. The heat transfer fluid is systematically circulated into the inner tubes where it absorbs the heat from the selective coating – which in turn is continuously heated by the available solar radiation. ETC type is a more efficient solar heat collector (conversion efficiency of over 90%).

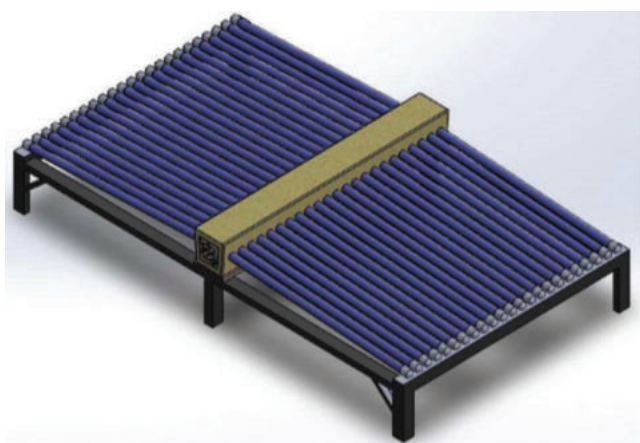
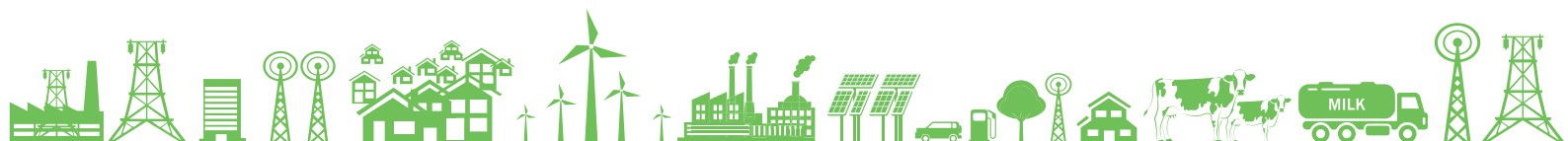

Figure 50: Evacuated Tube

Unlike flat panel collectors, evacuated tube collectors do not heat the water directly within the tubes. Instead, air is removed or evacuated from the space between the two tubes, forming a vacuum (hence the name evacuated tubes). This vacuum acts as an insulator reducing any heat loss significantly to the surrounding atmosphere either through convection or radiation making the collector much more efficient than the internal insulating that flat plate collectors have to offer. With the assistance of this vacuum, evacuated tube collectors generally produce higher



fluid temperatures than their flat plate counterparts, so it may become very hot in summer.

The ETC type collector module is designed with an industrial-grade manifold header type consisting of 30 to 80 tubes. The average rated output of each module is 1 kW for every 12 ETC tubes of 58 mm dia x 1,800 mm length. The average rated output of each module is 1 kW for every 12 ETC tubes of 58 mm dia x 1,800 mm length.

Features of Solar Thermal System

1. Solar thermal Modules

- a. ETC type Solar Thermal Modules.
- b. ETC Glass tubes: 1,800 mm length, OD: 58mm, ID: 48 mm
- c. Total weight of module including structure and filled-water = Approx. 40 kg/m².
- d. End Connection: Both ends of each manifold equipped with flanged end.

2. Module structural Supports – Made of MS L-angle, hot dip galvanized. (Suited for rooftop mounting).

3. Interconnecting pipes between modules – GI; Insulated with 50 mm thick rockwool, and aluminum cladded.

4. Area required – Area required for the solar thermal modules: Approx. 4 m²/kW shade-free rooftop area is required for modules, including inter-spaces.

5. Rooftop Load – The distributed load of the ETC Type module and structure will be a maximum of 35 kg/m².

Desired water quality for a long running life of the system:

Table 89: Water Quality Requirement for Solar Thermal

Parameter	Unit	Specifications
Colour		Colourless
Odour		Unobjectionable
Turbidity	NTU	5
pH		6.5 to 8.5
Total Dissolved Solids	mg/l	50
Total Alkalinity	mg/l	20
Total Hardness	mg/l	30
Calcium	mg/l	7.5
Magnesium	mg/l	3

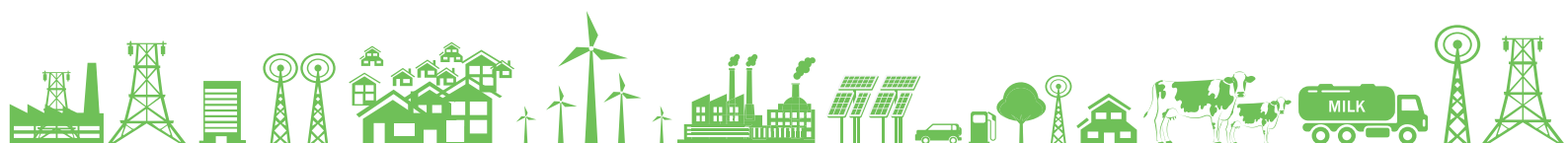

Parameter	Unit	Specifications
Chloride	mg/l	25
Sulphate	mg/l	20
Iron	mg/l	0.003
Nitrate	mg/l	4.5
Fluoride	mg/l	1

Merits

- ❖ Reduced dependence on fossil fuels.
- ❖ Solar thermal energy does not cause pollution.
- ❖ Technology development in solar power industry is constantly advancing, which can result in lower installation costs in the future.

Limitations

- ❖ The initial cost of purchasing a solar thermal system is high.
- ❖ Although solar energy can be collected during cloudy and rainy days, the efficiency of the system drops, which results in lesser generation of energy.
- ❖ The area required for installing for solar thermal system can take up a lot of space.

Cost Benefit Analysis

The expected fuel savings by installation of solar thermal is 4,922 litre of FO annually. The annual monetary saving for this project is **INR 2.21 lakh, with an investment of INR 6.89 lakh, and a payback period of 3.1 years.**

Table 90: Cost-Benefit Analysis – Solar Thermal Systems

Parameters	UOM	
Hot water requirement	LPD	3,000
Total boiler operational hours	hrs	8
Temperature required	°C	65
Cost of furnace oil	INR/L	45
Boiler capacity	TPH	1
Boiler efficiency	%	75
GCV of fuel	kJ/kg	39,580

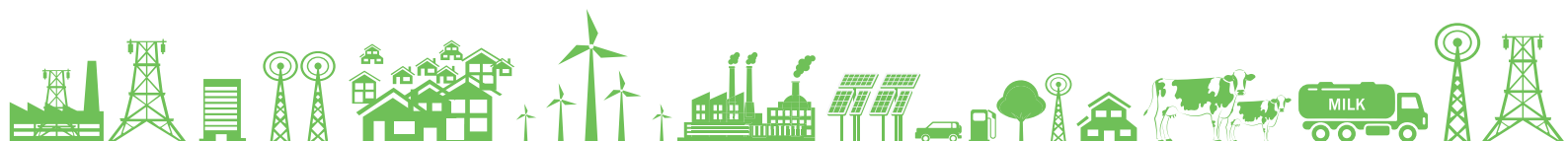

Parameters	UOM	
Hot water requirement per day	LPD	3,000
Feed water temperature	°C	25
Heat loss in pipeline	%	15%
Heat energy required to raise the temperature including losses	kCal	5,77,392
Heat energy required to raise the temperature including losses	kW	160.47
Effective sun shine hours	kW	6.00
Heat energy to be produced per effective hour	kW	27
Selected system capacity	kW	36
Shadow-free roof area required	m ²	144
Fuel saved per day	litres/day	16.41
No. of operating days	days	300
Annual fuel savings	litres	4,922
Annual cost savings	INR lakh	2.21
Investment	INR lakh	6.88
Payback	years	3.1
IRR	%	48.24
NPV at 70% debt (at 12% rate)	INR lakh	8.07

Energy & GHG Savings

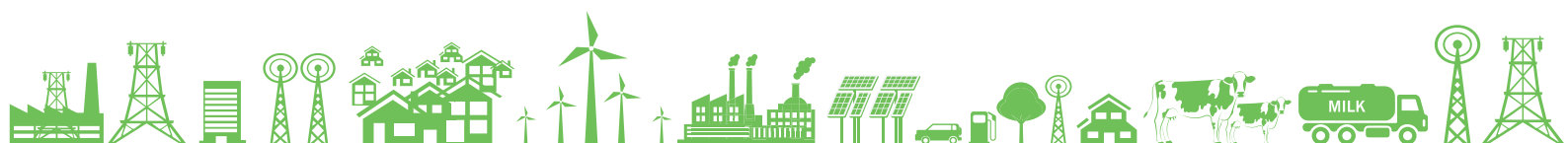

Vendor Details

Table 91: Vendor Details – Solar Thermal Systems

Equipment Detail	Solar Thermal System
Supplier Name	Aspiration Energy
Address	Aspiration Energy Pvt Ltd Mandaveli, Chennai - 600028
Contact Person	Mr. Logesh N
Email Id	logesh@aspirationenergy.com
Phone No	+91 9840409624

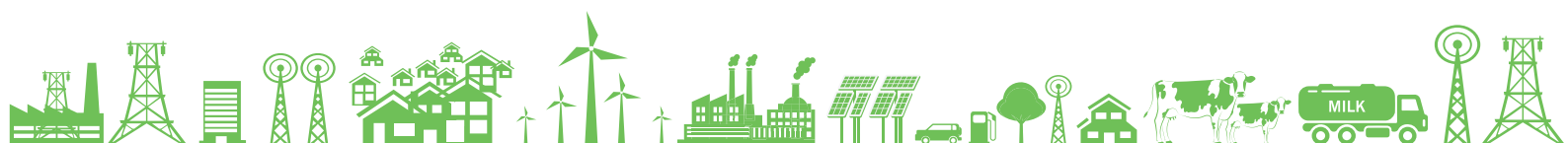

4.5.3 Solar-Wind Hybrid system

Baseline Scenario

The unit is purchasing electricity from grid for the electrical energy requirement. The contract demand of the plant is 450 kVA, with an electricity price of INR 6.5/kWh, and average operating load is 260 kW to 300 kW.

Renewable energy is deemed to be the best substitute for conventional fossil fuel. Implementation of renewable energy posts various challenges, such as capital cost and consistency of power output, of which the latter can be solved by the installation of a Solar – Wind hybrid system. The plant has enough rooftop area which can be utilized to install a solar-wind hybrid system that can harness solar energy and wind energy to generate electricity.

Proposed System

The Solar – Wind Hybrid system is also known as solar mill. The solar mill generates:

- ❖ Daytime energy from the sun and wind.
- ❖ Day & night energy from the wind energy.
- ❖ Energy even on cloudy days.
- ❖ More energy on hot sunny days due to cooling effect on solar panels by wind.

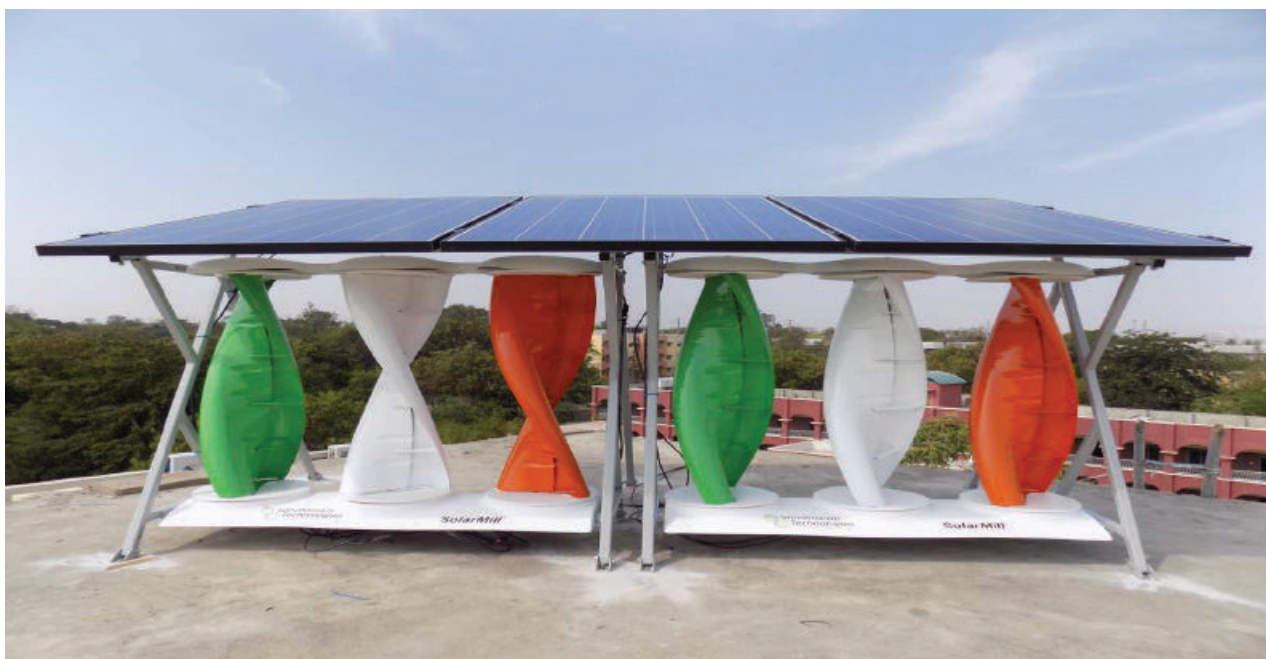
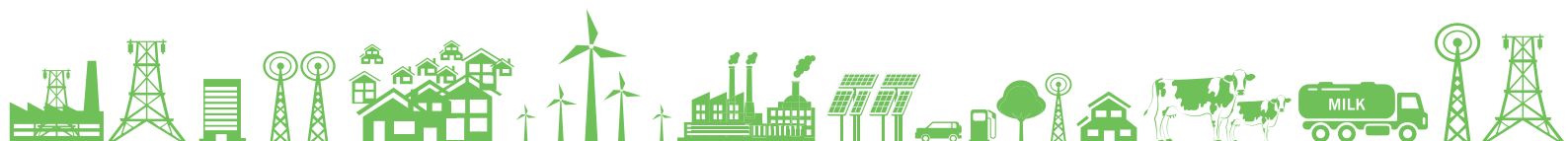

Figure 51: Solar Wind Hybrid System

It consists of three vertical axis wind turbines coupled to three permanent magnet generators. Automatic mechanical braking is provided once the wind speed goes beyond the cut-off speed. On board, smart electronics include dynamic Maximum Power Point Tracking (MPPT).



It uses wind and solar resources on a 24/7/365 basis, allowing access to energy and very little interruption of services. The design life of solar mill is 25 years.

Specifications

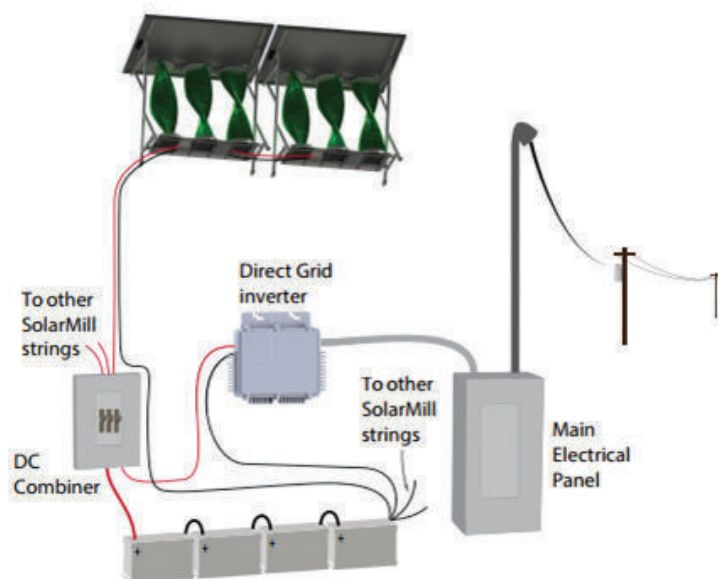

Figure 52: Hybrid Mill Connected to Supply

The increase of renewable power per square foot of roof is obtained by combining two power sources. For a rooftop installation, combining solar and wind power is a complementary combination. For example, many locations are less windy in the middle of the day when the sun is at its peak, and the wind picks up after dusk. Other advantages are solar module providing protection for the wind portions of the mechanism from direct rain and hail, and assisting with the direction of air into the turbines.

Since this compact installation is designed for rooftops and urban atmosphere, savonous, type of wind turbine is chosen for its low running speed and relative insensitivity to turbulence. Power generation begins at a wind speed of 5 kmph. Independent MPPT for both wind and solar is calibrated. Maximum power point tracking (MPPT) is an algorithm included in charge controllers used for extracting maximum available power. The power from both wind and solar generation is routed into a common 48V DC bus which has built-in charge control for a lead acid battery bank.

Modes of Use

In grid tied system, the bank of batteries is connected to one or more Direct Grid micro-inverters, which connect to the user's electrical panel. The inverters push power back to the grid efficiently when the batteries become fully charged.

In off grid storage, the batteries can be used to supply power to electrical devices in off grid settings. This electrical energy can power DC powered devices through a voltage converter, or can power AC devices through an inverter.

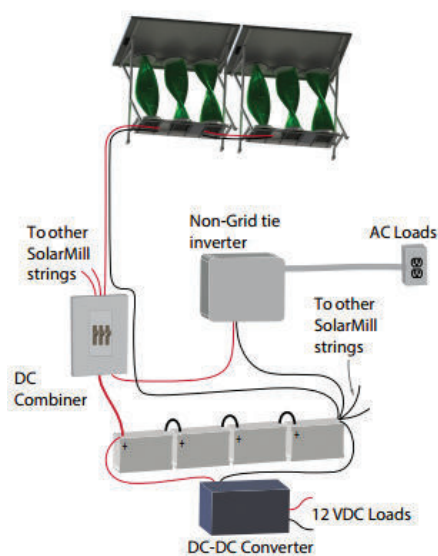
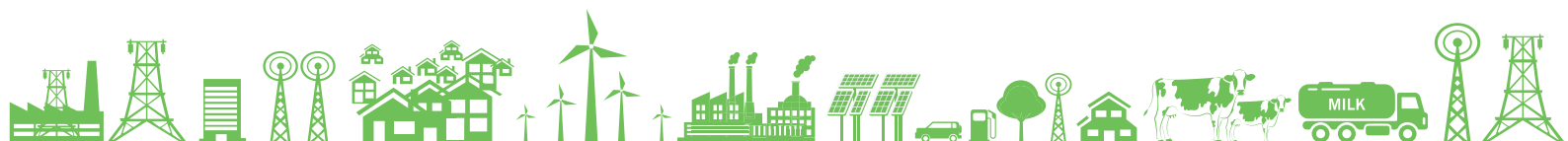

Figure 53: Hybrid Mill Connected to Loads



Merits

- ❖ Power generation during daytime as well as night time.
- ❖ Reliable power generation even on cloudy days.
- ❖ A compact hybrid solar mill to meet a portion of the plant's load after detailed study with vendors.
- ❖ Power generation starts at 2-5 m/s and mechanical braking occur beyond 18 m/s.
- ❖ The power generation can be monitored online.

Limitations

- ❖ Higher investment.

Cost Benefit Analysis

The expected savings in electrical energy to be achieved by installation of a 50 kWp Solar - Wind hybrid system is 1,32,000 units annually. The annual monetary saving for this project is **INR 8.60 lakh, with an investment of INR 45.00 lakh, and a payback period of 63 months.**

Table 92: Cost-Benefit Analysis – Solar Wind Hybrid Systems

Parameters	UOM	
Installed Capacity of Solar wind Mill	kWp	50
Average generation per day per kWp	kWh	6.0
Area Required	m ²	60
Annual operating days	Days	365
Electricity Tariff	INR/kWh	6.5
Average Annual Energy Saving on conservative basis	kWh	1,09,500
Annual cost savings	INR lakh	7.11
Investment	INR lakh	50
Simple Payback Period	Years	7
NPV at 70% Debt (12% rate)	INR lakh	13.15
IRR (%)	%	20.88

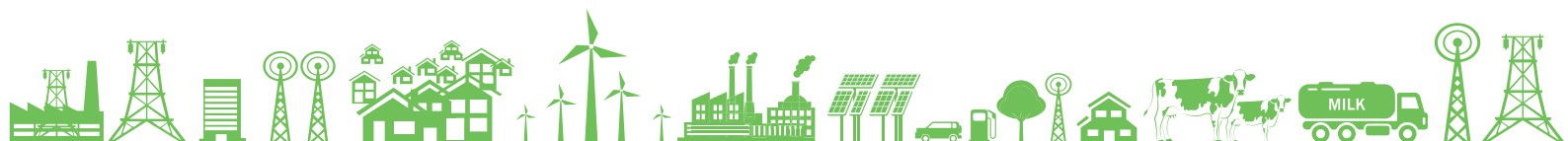

Energy & GHG Savings



Vendor Details

Table 93: Vendor Details – Solar-Wind Hybrid Systems

Equipment Detail	Solar - wind hybrid system
Supplier Name	Windstream Technologies
Address	G2-SSH Pride, Plot 273, Road No-78, Jubilee Hills, Hyderabad 500096
Contact Person	Mr. Bhaskar Sriram
Email Id	bhaskars@windstream-inc.com
Phone No	+91 99599 18782

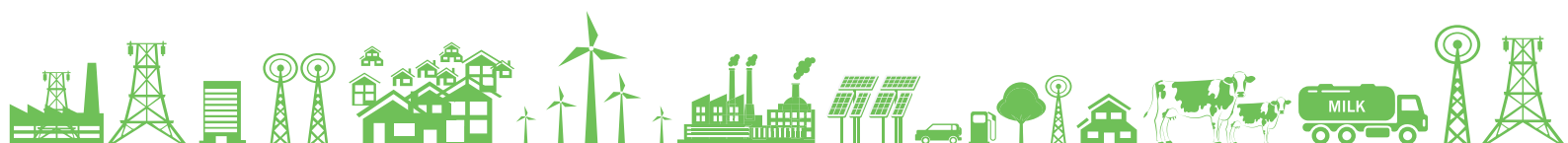

5. Conclusion

In a typical dairy plant, heating and cooling operations are dominant energy users. Due to the wide variation in product mix among the dairy units, overall energy, and specific energy consumption indicators vary significantly from plant to plant, making it extremely difficult to compare for performance or for identifying efficiency improvement opportunities. Other reasons for such wide variation also include level of technology adopted, vintage of these facilities, capacity utilization and fuel mix used in their operations. Significant energy efficiency improvement opportunities in dairy units exist in heating and cooling applications via adoption of co-generation technology, desuperheaters, evaporative cooling systems, utilization of renewable energy, biomass-fired boilers, and increased automation. Through this compendium, some of the key technologies that are highly replicable in the cluster have been identified, and for these technologies, the case examples are included.

The identified technologies can be categorized into three heads, namely, Level 1, Level 2, and Level 3, based on the investment requirement and the payback, as follows:

❖ **Level 1:** Low investment

- ❖ Condensate recovery system
- ❖ Steam operated pumping traps
- ❖ VFD in chiller compressor
- ❖ Thermal energy storage for BMC
- ❖ Energy-efficient submersible agitators for IBT
- ❖ VFD for chiller water pumps
- ❖ VFD for air compressor
- ❖ Energy Efficient Pumps
- ❖ Desuperheater for chiller compressor
- ❖ IoT for water management

❖ **Level 2:** Medium investment

- ❖ Installation of screw refrigeration compressor
- ❖ Evaporative condenser
- ❖ Heat Pump
- ❖ BMC Remote Monitoring System

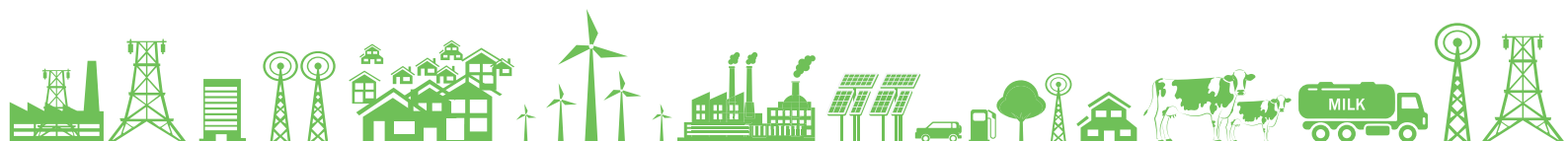

- ❖ Cloud Based ERP for Dairy Industries
- ❖ Package type Bio-reactor
- ❖ **Level 3: High investment**
 - ❖ Conversion of furnace oil-fired boiler to fully automated biomass-fired boiler
 - ❖ Installation of micro-turbine
 - ❖ Falling film chiller
 - ❖ Direct cooling method – IBT
 - ❖ Methane capture from dairy effluents
 - ❖ Solar rooftop system
 - ❖ Solar thermal system
 - ❖ Solar wind hybrid system

Table 94: Summary of Energy Conservation Measures

Sr. No.	Technologies	Ease of Implementation			Priority of activity (based on PB)		
		Easy	Moderate	Difficult	Short	Medium	Long
Steam Generation and Distribution							
1	Conversion of Furnace Oil Fired Boiler to Fully Automated Biomass Fired Boiler			√			√
2	Condensate Recovery System		√		√		
3	Steam Operated Pumping Traps	√			√		
4	Installation of Microturbine			√		√	
Refrigeration Systems							
5	Installation of Screw Refrigeration Compressor		√				√
6	VFD in Chiller Compressor	√				√	
7	Evaporative Condenser		√			√	
8	Falling Film Chiller		√			√	
9	Direct Cooling Method – IBT			√			√
10	Energy Efficient Submersible Agitators for IBT	√			√		
11	VFD for Chilled Water Pumps	√				√	

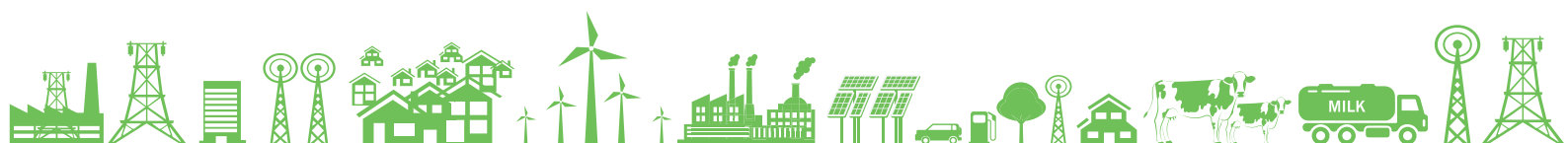

Sr. No.	Technologies	Ease of Implementation			Priority of activity (based on PB)		
		Easy	Moderate	Difficult	Short	Medium	Long
12	Desuperheater for Compressors	√					√
13	Heat Pump		√		√		
Bulk Milk Cooler							
14	Thermal Energy Storage for BMC	√			√		
15	BMC Remote Monitoring System		√			√	
Utilities							
16	VFD for Air Compressor	√			√		
17	Energy Efficient Pumps	√				√	
18	Package Type Biogas Reactor		√				√
19	Methane Capture from dairy effluents			√			√
20	IoT-based Water Management System		√		√		
21	Cloud-based ERP for Dairy Industries		√				√
Renewable Energy							
22	Solar Rooftop System	√					√
23	Solar Thermal System		√				√
24	Solar-Wind Hybrid System	√					√

The energy efficiency/renewable energy projects detailed in the case studies in this compendium indicate that there is a good potential for benefits in both low hanging and medium-to-high investment options. The dairies can implement the low hanging fruits (with smaller investments) faster, as with minimum or no investments, several savings can be achieved. However, for the high investment projects, a detailed review in the form of DPR can be prepared. The attractiveness of the project can also be assessed from the unit abatement cost (UAC). The UAC is defined as the cost/investment of reducing one unit of energy or pollution. The options having lower UAC are attractive to reduce a unit of energy consumption as lower investments are required to achieve energy savings. The following graph highlights the comparison of Unit Abatement Cost as Investment (INR Lakh)/Energy Saving achieved (TOE), for the major proposals identified at the Maharashtra Dairy cluster.

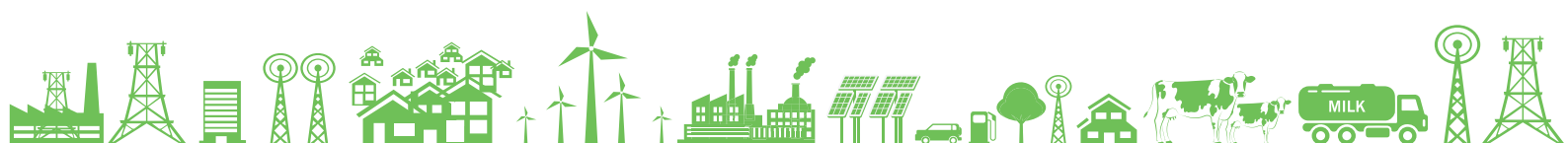

UAC: INVESTMENT (INR LAKH)/ENERGY SAVINGS (TOE)

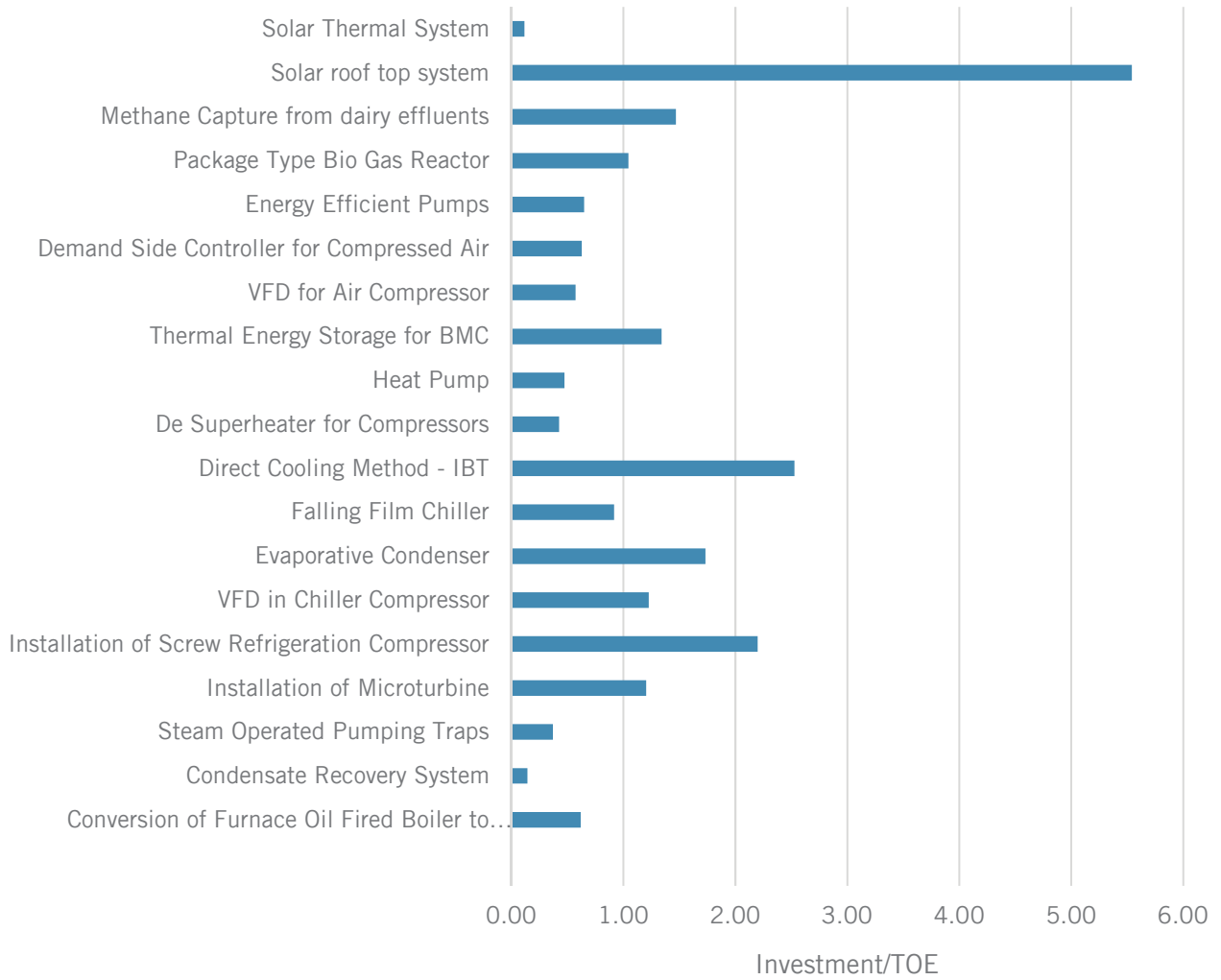
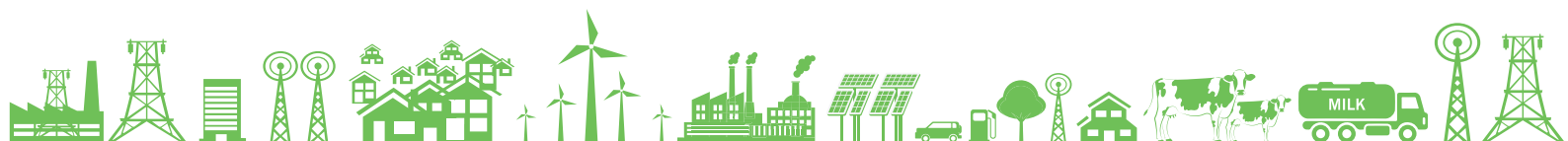

Figure 54: Unit Abatement Cost —Energy Efficient Technologies

The Maharashtra dairy industry should view this manual positively and utilise this opportunity to implement the best operating practices and energy saving ideas during design and operation stages, and thus move towards achieving world class energy efficiency.



Bibliography

1. DAHD, G. (2018). National Action Plan for Dairy Development - Vision 2022. New Delhi: Department of Animal Husbandry, Dairying, and Fisheries, Ministry of Agriculture, Government of India.
2. FAO. (2019, November 25). Retrieved from Gateway to dairy production and products: <http://www.fao.org/dairy-production-products/production/en/>
3. NDDDB. (2004). Energy Management in Milk Powder Plants. India: National Dairy Development Board.
4. NDDDB. (2019, November 25). Milk Production in India. Retrieved from NDDDB: <https://www.nddb.coop/information/stats/milkprodindia>
5. Tetra Pak. (2019, November 29). <https://www.tetrapak.com/processing/pasteurization/tetra-pak-pasteurizer-d>. Retrieved from <https://www.tetrapak.com/processing/pasteurization/tetra-pak-pasteurizer-d>: <https://www.tetrapak.com/processing/pasteurization/tetra-pak-pasteurizer-d>
6. LBNL (2011), Energy Efficiency Improvement and Cost Saving Opportunities for the Dairy Processing Industry, Environmental Energy Technologies Division
7. Focus on Energy (2006), Dairy Processing Energy Best Practice Guidebook
8. Annual Report (2016-17) – Department of Animal Husbandry, Dairying and Fisheries – Ministry of Agriculture & Farmers Welfare Government of India
9. Cleaning in Place Dairy, F&B Operations – Third Edition by Adnan Tamime 2008
10. Dairy Processing Industry Guide Book by Focus on Energy – July 2006
11. Energy Consumption during Manufacturing of different Dairy Products in a Commercial Dairy Plant: A Case Study by P.K. Prabhakar, P.P. Srivastav and K. Murari, Volume 34, Issue 2, 2015, Asian Journal of Dairy and Food Research
12. Environmental, Health, and Safety Guidelines - Dairy Processing by IFC and WB, April 30, 2007
13. Global Agricultural Information Network Report
14. International finance corporation; Environmental, Health, and Safety Guidelines Dairy Processing 2007
15. Manual on Energy Conservation Measures in Gujarat (Dairy) SME Cluster by Bureau of Energy Efficiency
16. Performance evaluation of a plate type (HTST) milk pasteurizer, by DA Choudhary and AG Chaudhary, Volume 6 - Issue 2 - Dec. 2015, Research Journal of Animal Husbandry and Dairy Science

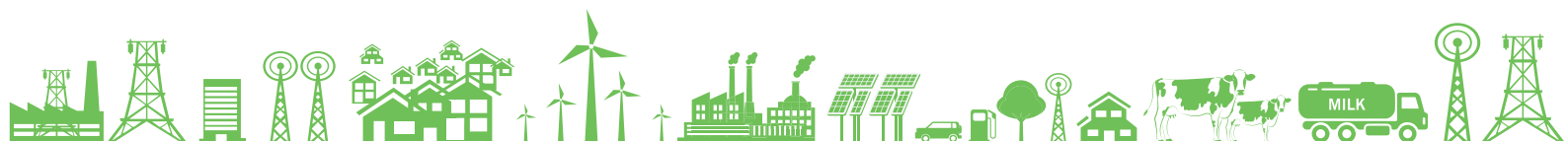

17. Research Journal of Animal Husbandry and Dairy Science – Performance evaluation of plate type (HTST) milk pasteurizer – Vol6 Dec’ 2015
18. Studies on the Steam Consumption for the Manufacture of. Ghee from Butter and Cream by SD Piplani and JL Bhanumurthi, Nov 1978, Journal of Institution of Engineers
19. Study on thermal energy scenario for in selected dairy products by A.G. CHAUDHARI AND J.B. UPADHYAY, Vol7 -Issue 2- Oct 2014
20. Widening the coverage of PAT scheme – Indian Dairy Industry – 2013 by Shakti Energy Foundation and CII
21. IMARC Group Report on - Dairy Industry in Maharashtra: Market Size, Growth, Prices, Segments, Cooperatives, Private Dairies, Procurement, and Distribution

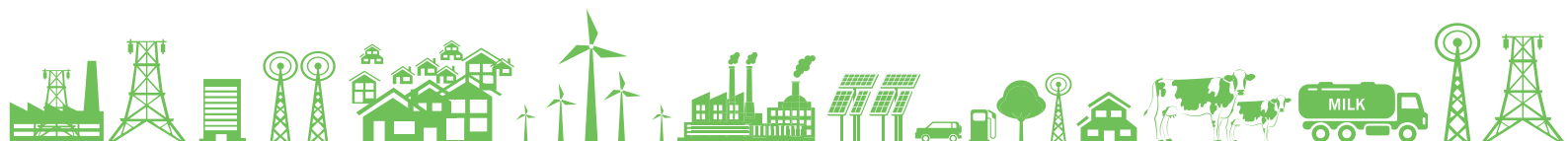

For more details, please contact



**UNITED NATIONS
INDUSTRIAL DEVELOPMENT ORGANIZATION**

Vienna International Centre
P.O. Box 300 · 1400
Vienna · Austria
Tel.: (+43-1) 26026-0
ENE@unido.org
www.unido.org

UNIDO
Regional office in India
UN House
55 - Lodi Estate,
New Delhi-110 003, India
office.india@unido.org



Bureau of Energy Efficiency

Government of India, Ministry of Power

4th Floor, Sewa Bhawan,
R. K. Puram,
New Delhi - 110 066
India

Tel.: (+91) 011 2617 9699-0
gubpmu@beenet.in
www.beeindia.gov.in